to Gess

A real cool guy

who real nice guy

good luck to you

in the Future

Dave

To Gess

To the toughest

one of the little

guys I know

Make sure you

stick in

Hard Work in

the future

Gary Dalkhay

P.S.

Chris

I'm real sorry

I'll

see that you get

Dave

Gess,

You are nice kid

You made it through

this year (3 weeks) and I

know you deserve any of em.

Don't forget summer,

Dave

See you this summer

Dave

GEN

Hannahanger, C.C.

ALLEN COUNTY PUBLIC LIBRARY
3 1833 01757 7369

GC
977.202
H83KB,
1971

Chris,
To a great friend & outstanding
Cadet & longing
since the first
week of football
with you the best
of luck in your future
Be good & God Blessing.

Jim
"71"

Chris
To the high ranking man
who's really moving up.
Don't mind if you're company commander
next year because I don't plan on being
here to take ~~shit~~ your ~~shit~~!!!
Jim Doughter

Cress
(CMTS)
To a real
Cool Guy
to Guy who had
his name on within
a half an hour after
the orders were read
Keep cool as you are
Stay out of trouble
Keep the faith
Ward.

Chris,
To a great
guy who's going
to remember. Good
luck in the future.
Jim

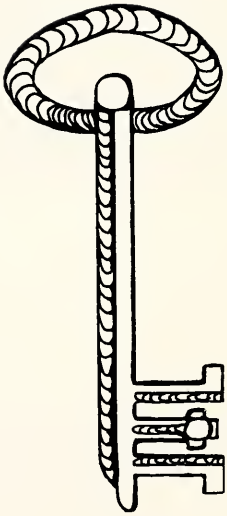

Faculty

Col. Raymond R. Kelly – Superintendent

Mrs. Willard
Secretary to the Superintendent

Mr. Dallas E. Sandifar
Headmaster

Mrs. Dorothy Neihardt
Secretary to the headmaster

English-The Key To Expression

Fr. George Minnix - Senior English

Communication has become an increasingly important factor in our nation. Basic expression is the aim of the English and Speech departments at Howe. Through Literature, a student acquires a knowledge of what authors, behind the wall of the past, had to say. Ideas, concepts, and philosophies which will further their imaginations and give the Cadets the capabilities necessary for the world today, are all explored through the field of English.

Mr. William Hicks - Speech, Communication Arts

Mr. Paul Sestina
American Literature

Mr. James Traffas
English Grammar

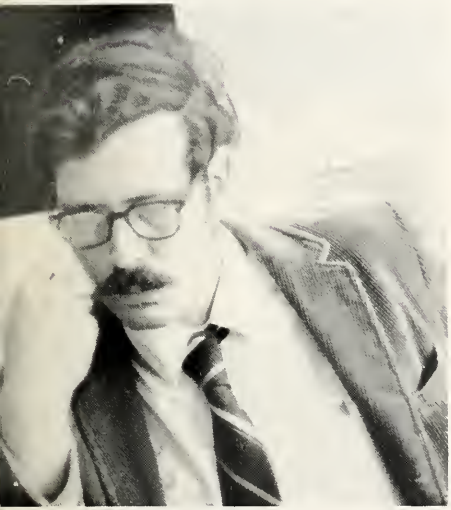

Mr. Raymond Hamilton
English Grammar

Mr. Hamilton explains "i before e" to Bill Stoneberg

Mr. James Malerich — Developmental Reading.

Mr. Malerich shows Bob Place how to work the "Takx".

Mr. Glenn Cox — Government

History-The Key to the Past-And Future

Conquests have been made, nations and Governments have risen and fallen, and cultures have begun and been maintained. It is said that history repeats itself and that if man fails to recognize the past, he is destined to relive his mistakes. The study of History is an important one.

The History Department has a program geared to awareness, an awareness that will give the students of today a working knowledge of the past in order to cope with the problems of the future.

Mr. Ralph Abston—History

Kyle Beaman writes a theme on the past.

Language-The Key To Expression With Others

Mrs. Emily Bergenes
Latin

Mrs. Bergenes helps a cadet with the present tense.

In the age of the 747's, the world has suddenly become smaller than ever before, and it is shrinking even more swiftly with every advancement in communications. With the shrinking of the world it has become necessary for people of all nations and dialects to come together and discuss commerce, trade, and peace. A solid background in foreign languages is becoming more and more important as the days go on.

One man and his ability to communicate may affect the world someday in the not too distant future. To give all students this ability is the goal of the Language Department.

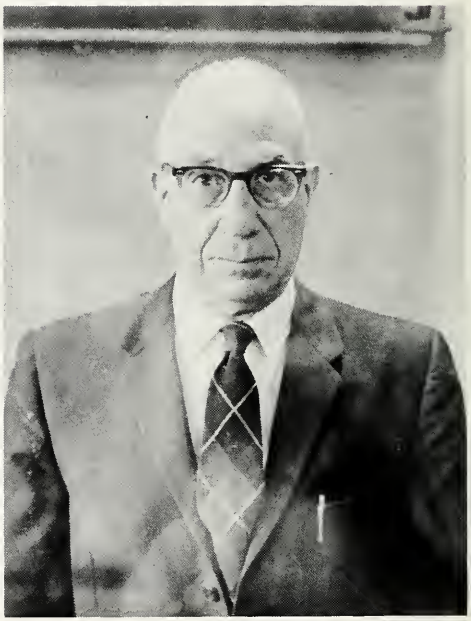

Mr. James Slater
Spanish

A Cadet Learns The Spanish Language

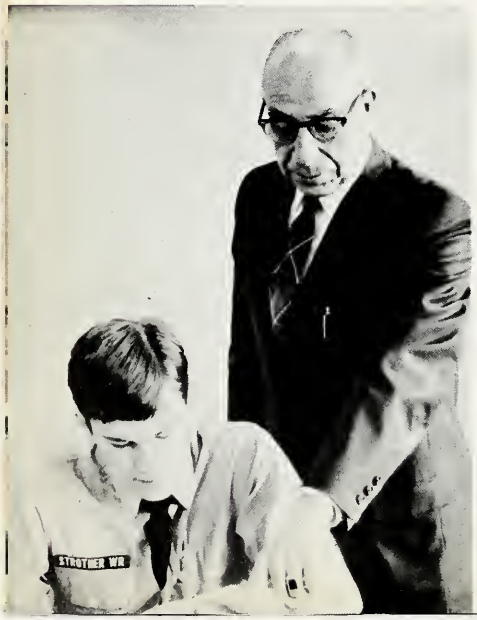

Mr. Jake Poljack
Algebra

Math - The Key To Advanced Technology

In our world today, mathematics is becoming increasingly important–not to mention increasingly complex. Math instructors at Howe teach the theories of math and relate them to practical application and common usage. Trigonometry, algebra, geometry and vector analysis all will help Howe cadets meet the mathematical challenges being encountered in the modern day world of advanced technology.

Mr. Kreigbaum
Geometry

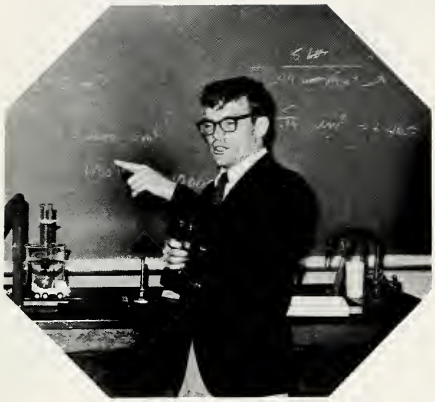

Mr. William Quick
Senior Math

Mr. Quick uses the overhead to show Dave.

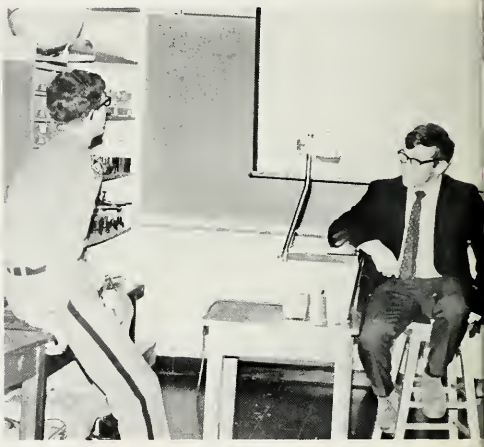

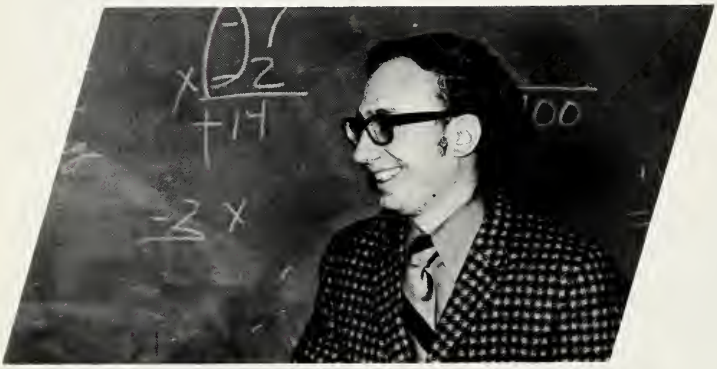

Mr. Poisel
Algebra I

Science-The Key To Life

Mr. Carl B. Tingley
Biology

Mr. Dale Schinbeckler

Science is a world in which knowledge is doubling every ten years-disease is being cured, the atom is being harnessed for the good of mankind. This conquest and co-existence with the environment in which we live presents a tremendous challenge for young alert minds in the years to come.

Science at Howe is taught in a logical sequence, beginning with a general background in more common areas of scientific fact, and climaxing its adventure of learning in Biochemistry and physics. For the serious student at Howe, the opportunities offered by the Science Department can lead to a great future, not only for himself but for all men.

Mr. Benz

Mr. Schenbeckler shows Mark Borgelt how to work an autoclave.

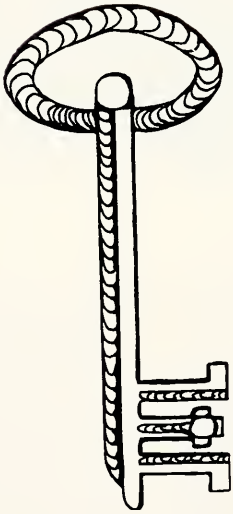

Lower School Faculty

Mr. Merrill

Lower School Faculty

Mrs. Ulrich

Mr. Wright

Mr. Essinger

Mr. Sell

Mrs. Slater

Mrs. Kelly

Mr. Auker

Mr. Farrell

Mr. Utz

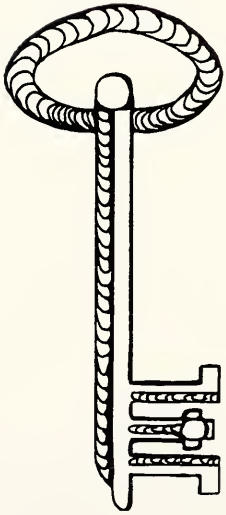

Seniors

JAMES THEODORE AALBERSBERG (Big V)
7 Years Company B

PFC 1; CPL 2; SGT 2; Marksman 1; Sharpshooter 2; Expert 3; HERALD 3; Student Congress 4; Old Guard 1,2,3,4; Hussars 1,2,3,4; Varsity Soccer 4; IM Football 1,2,3; Varsity Basketball 3,4; Swimming 2; IM Basketball 1,2; IM Softball 1,2,3,4; Color Guard; Old Guard Commander 4

PAUL RODRIGO ABECASIS (Spic)
3 Years Company A

PFC 2; CPL 3; Marksman 4; Varsity Soccer 3,4; Wrestling 3; IM Softball 2,3,4.
Paul plans to pursue a career in agriculture, though he is not yet sure of what college he will attend. He lives at Calle No. 143 100–227, Valencia, Venezuela.

RITCHIE LYNN ADAMS (Buff)
1 Year Company B

Varsity Football 4; IM Basketball 4; Track 4; Color Guard 4.
Richie will enter Grand Rapids Junior College next fall. His home address is 202 West Court Street, Hastings, Michigan 49058.

JOSEPH DWIGHT ADAMSKI (Ski)
6 Years-Company A

PFC 1; CPL 2; SGT 3; SFC 4; Sharpshooter 2; Expert 3,4; Honor Cards 1; NEDT Certificate 1; HERALD 1,2,3,4; Production Editor 2; Managing Editor 3; Editor-in-Chief 4; Old Guard 2,3,4; Hussars 1,2,3,4; Varsity H Club 4; Acolyte 1,2,3,4; Varsity Soccer 1,2,3,4; Frosh-Soph Basketball 1; Swimming 2; Rifle 3,4; IM Softball 1,2,3; Captain Rifle Team 4; Quill and Scroll Certificate 3; Conduct Ribbons 1,2,3,4; Supply Sargeant 4; Iron Guard 3.

Joe plans to attend Central Michigan University and major in Science education. His home is located at 4103 Alpha Street, Lansing, Michigan 48910.

JOSE RAPHAEL BENITEZ OTERO (Flaco)
3 Years-Company A

Cpl. 2; SFC 3; Lt. 4; Platoon Leader 4; Marksman 3,4; Par Card 3,4; Honor Cards 2,3,4; Distinguished Honor Cards 2,3,4; ADT 2,3,4; National Honor Society 3,4; Sgt. at Arms-NHS 4; Herald 3,4; Tatler 4; Quill and Scroll 4; Student Congress 4; Sword and Shield 4; Varsity H Club 2,3,4; Chairman of Initiations-VHC 4; Soccer 2,3,4; Wrestling 2,3,4; Track 2,3,4; Runner-up Alex Stewart Trophy 3; Captain Soccer Team 4; Most Valuable Soccer 3,4; All Conference Soccer 3,4; Iron Guard 3; Excellence in Foreign Language Plaque 2; Junior Class Secretary 3; Haberly Medal 3; Runner-up Chicago Tribune Medal 3; Honor Wreath 2,3; McKenzie Literary Society 3.

Jose plans to attend Stetson University and major in Business. His address is Ave. Maracabio No. 24, Prados del Este, Caracas, Venezuela.

KENDALL RYLAND BERG (Ken)
2 Years-Company E

Pfc. 4; Par Cards 3,4; Honor Cards 3; VHC 4; WHWE 4; Concert Band 3,4; Marching Band 3,4; I.M. Football 4; Swimming 3; I.M. Basketball 3,4; I.M. Softball 3,4; Varsity Swimming 3; Band Cord 4; Band Ribbon 3,4.

Ken is planning to attend Rose Hulman Institute of Technology with a major in Civil Engineering. His address is 128 East Tasher, South Bend, Indiana, 46614.

JOHN MICHAEL BERNARD (Bubbles)
4 Years-Company A

Pfc. 1; Cpl. 2; Sgt. 3; Sfc. 4; Marksman 2; Sharpshooter 3; Expert 4; Old Guard 4; Hussars 2,3; VHC 1,2,3,4; Sergeant of Arms; Football 4; Cross-Country 2,3; Basketball 3,4; Track 1,2,3,4; I.M. Softball 3; Football Award of Most Improved; Runner-up Alex Stewart Award 1,2,3; Color Guard 3,4; Color Guard Commander 4; Conduct Ribbons 1,2,3,4; Third Best Drilled Cadet 2; Fourth Best Drilled Cadet 3.

John has decided to major in Business Administration at Eastern Michigan. His address is 91 Eason, Highland Park, Detroit, Michigan, 48203.

JAMES ELWOOD BONINE (Spud)
2 Years-Company D

S/Sgt. 1; M/Sgt. 2; Par Card 3; Honor Card 3; NHS 4; Herald 3,4; Quill & Scroll 3,4; VHC 3,4; Cross-Country 3,4; Rifle 3,4; Track 3,4; Award for Time Magazine Current Events Test; Runner-up Best American History Student; Best Student in MT-1 Classes Award from Association of the Army; Baby voted most likely to succeed in 1953; Platoon Sergeant 4; Squad Leader 4.

Jim plans to continue at the United States Military Academy. He now resides at 3625 Tremont, Florissant, Missouri, 63033.

MARK ALLAN BORGELT (Borgie)
4 Years-Company A

Pfc. 1,3; Cpl. 2; S/Sgt. 4; Marksman 3,4; Par Card 2; Honor Cards 1,2,3,4; NEDT Certificate 2; National Forensic League Member 3,4; Degree of Honor 4; Degree of Distinction 4; WHWE 3,4; Old Guard 4; Hussars 4; VHC 4; I.M. Football 1,2,3; Swimming 3,4; Rifle 2; I.M. Basketball 1,2,3; I.M. Softball 1,2,3; Varsity Swimming Letter 4; Iron Guard 3; Tingly Trophy for Best Cadet in Biology; Bernard C. Swartz Medal for Second Best Cadet in Geometry; Conduct Ribbons 2,4.

Mark lives at Rt. No. 1, Harbor Hills, Hebron, Ohio, 46746. He plans to attend the University of Miami to major in Marine Biology.

KENNETH LEE BROWN (Gentle Ken)
4 Years-Company F

Pfc. 1; Cpl. 2; Sgt. 3; 2Lt. 4; Marksman 2; Sharpshooter 3; Honor Card 1; National Forensic League Member 1,2,3,4; Degree of Honor 4; WHWE 2,3,4; Sword & Shield 4; Old Guard 4; Hussars 2,3,4; Thespian 3,4; Varsity Football 2,3,4; Fresh-Soph 1; Wrestling 1,3,4; Track 2; Varsity Letters in Football and Wrestling; Conduct Ribbons 1,2,3,4.

MARK ALAN BUECHE (Scratch)
7 Years-Company E

Pfc. 1; Cpl. 2; Sgt. 2; S/Sgt. 3; 1Sgt. 4; Par Cards 1,3; Honor Cards 2,4; NEDT Certificates 1,2; Herald 1,2,3,4; News Ed. 3; Ed. in Chief 4; Tatler 4; Quill & Scroll 3,4; National Forensic League Member 2,3,4; Degree of Honor 3,4; Degree of Distinction 3,4; WHWE 1,2,3,4; Program Director 3,4; Student Congress 3; Old Guard 1,2,3,4; Concert Band 1,2,3,4; Marching Band 1,2,3,4; Thespian Sen. Rep. 4; I.M. Football 1,2; Wrestling 1; I.M. Basketball 3,4; Quill & Scroll Award of Distinction 3.

Mark lives at 411 S. Broadway, Medina, Ohio, 44256. He plans to major in Journalism at the University of Akron.

DAVID ROBERT BUSCH (Shrub)
5 Years-Company E

Pfc. 1; Cpl. 2; Sfc. 3; Cpt. 4; Marksman 1,2; Sharpshooter 3; Par Card 1; Herald 3,4; Tatler 4; Quill & Scroll 3,4; National Forensic League Member 1,2,3,4; Degree of Honor 1; Degree of Distinction 2; WHWE 1,2,3,4; Old Guard 3; Secretary 4; VHC 4; Marching Band 1,2,3; Drum Major 4; Varsity Soccer 3,4; Cross-Country 2; Varsity Basketball 3,4; Fresh-Soph 1,2; Track 1,2,3,4; All Conference Soccer Team Fullback; Military Honor Wreath 2,3,4; Association of the Fifth Army Medal for Outstanding Leadership 3; Chapel Usher 3; Iron Guard 3; McKenzie Literary Society 3; Selected as Outstanding Teenager of America 3; Conduct Ribbons 1,2,3,4.

Dave plans to attend the Air Force Academy or Western Illinois University. His address is 9737 South Massasoit, Oak Lawn, Illinois.

FREDERICK GEORGE CAMERON (Freddy)
1 Year-Company E

I.M. Football 4; I.M. Basketball 4; I.M. Softball 4; Brass Choir 4.
Freddy lives at 679 Indiana Avenue, Howell, Michigan, 48843.

EDWIN CHARLES CORDIE JR. (Denia)
4 Years-Company B

Pfc. 1,2; S/Sgt. 3; 2Lt. 4; Sharpshooter 2; Expert 3; Sword & Shield 4; Old Guard 4; Varsity Football 3; Fresh-Soph 2; Tennis 4; Swimming 2; I.M. Basketball 4; Baseball 1,2,3,4.

Ed lives at 3379 Nandale Drive, Miami, Ohio, 45239. He plans on attending Miami University with a major in Education.

GREGORY LEE DAVIDSON (Glockhead)
4 Years-Company E

Pfc. 1; Cpl. 2; Sgt. 2; S/Sgt. 3; Sfc. 3; 1 Lt. 4; Par Cards 1,2,3; Honor Cards 1,2,3,4; Distinguished Honor Cards 1,2; Alpha Delta Tau 1,2; Herald 4; National Forensic League Member 1,2,3,4; Degree of Honor 1; Degree of Distinction 2; Student Congress 4; Sword & Shield 4; Old Guard 4; Choir 1,2,3; Glee Club 4; Concert Band 4; Marching Band 4; Thespians 3,4; Swimming 2, Manager 4; Excellence in Spanish Award 3.

Greg lives in Paw Paw, Michigan. He will attend Albion College and study in Economics, with a major in Law.

JACK DAVIS (Fat Jack)
4 Years–Company A

Pfc. 1; Spl. 2; Sgt. 3; 1 Sgt. 4; Marksman 1; Sharpshooter 2; Expert 3,4; Par Card 2; Honor Card 2; Herald 2,3,4; Tatler 3,4; Quill & Scroll 3,4; National Forensic League Member 2,3,4; Degree of Honor 2,3,4; Hussars 1,2,3,4; VHC 2,3,4; Choir 2; Acolyte 1,2,3,4; Tennis 1,2,3,4; Rifle 3,4; I.M. Basketball 1,2; Best Sportsman in Tennis Award 4; Supply Sgt.; Team Leader 2; Squad Leader 3; Platoon Sgt. 3; First Sgt. 4; Honor Wreaths 3,4.

Jack lives at 8219 Lincoln Blvd., Indianapolis, Indiana, 46240. He plans on majoring in Business Administration at Evansville.

Good luck in the future and do as well as you have done
Chip Doubet

EARL W. DOUBET (Chip)
3 Years-Company B

Dpl. 2; Sfc. 3; 2Kt. 4; Marksman 2,4; Par Cards 2,3; Honor Card 3; Alpha Delta Tau 3; National Honor Society 3; Sword & Shield 4; Cross-Country 2; I.M. Basketball 3; Track 2,3; Obtained the School Record in the 1-Mile Relay; Runner-up for MT-I Military Award 2; Runner-up Best Language Student 3.

Chip will major in Business Administration at Bradley University. He lives at 916 West Kensington Drive. Peoria, Illinois, 61614.

JAMES ANDREW DURKOVICH (Durk)
battillion staff

Pfc. 3; Cpl. 3; Sgt. 3; S/Sgt. 3; 1 Lt. 4; National Honor Society 4; Sword & Shield 4; I.M. Football 3,4; I.M. Basketball 3,4; I.M. Softball 3,4; Best First Year Cadet 3.

Jim wishes to attend Indiana State University and major in Business. He now lives at 8336 Greenwood Ave., Munster, Indiana, 46321.

ROBERT CLELAND FAIR (Bob)
4 Years-Company A

Pfc. 2; Cpl. 3; Sgt. 3; Expert 3; Old Guard 4; Cross-Country 4; Swimming 1,2,4; Varsity Letter in Swimming 1,2,4.

GORDON DALE GAUSS (Goose)
4 Years-Company D

Pfc. 1; Sgt. 2; Sfc. 3; 1 Lt. 4; Marksman 3; Par Cards 2,3; Honor Cards 3; National Honor Society 3; Treasurer 4; TATLER 4; National Forensic League, Degree of Honor 3; Degree of Distinction 4; WHWE 1,2,3,4; Vice President 3,4; Sword & Shield 4; Old Guard 2,3,4; Vice Commander 4; Hussars 1,2,3,4; I.M. Football 1,2; Swimming 2,3,4; I.M. Basketball 1; Golf 2,3,4; Conduct Ribbons 1,2,3,4; Military Honor Wreath 1; Iron Guard 3; Company Executive 4.

Gordie plans on attending the University of Notre Dame and major in medicine. He now lives at 445 College Park Drive, Adrian, Michigan, 49221.

STEVEN CRAIG GEARY (Boon's Farm)
4 Years-Company A

Pfc. 1; Cpl. 2; Marksman 1,3; Sharpshooter 2; Expert 4; Old Guard 4; Choir 1,2,3,4; Glee Club 1,2,3,4; Cross-Country 4; I.M. Football 1,3; I.M. Basketball 2,3,4; Track 2,3,4; I.M. Softball 1; Certificate of Achievement in Cross-Country; Iron Guard 3; Axolytr 1,2,3,4; Honor Wreath 3; Lifesaving 2.

Steve lives at 1137 East 50th Street, Chicago, Illinois, 60615. His major will be Medicine at Howard University.

MICHAEL WILLIAM GLANCE (Glance-Dog)
2 Years-Company D

Pfc. 4; Cpl. 4; Sgt. 4; S/Sgt. 4; Hussars 4; I.M. Football 3,4; I.M. Basketball 3,4; I.M. Softball 3,4; Weight Lifting 3; Squad Leader 4.

Mike plans on attending Jackson Community College with a major in Law. He lives at 3007 Willoway, Jackson, Michigan, 49201.

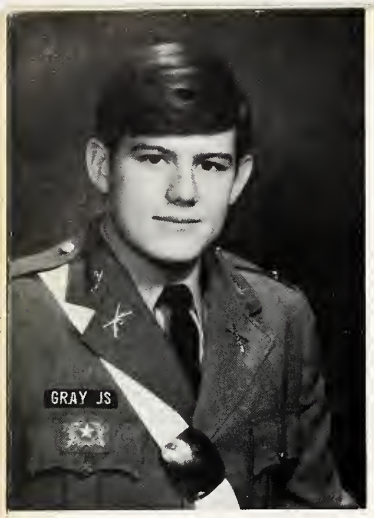

JEFFRY STOUT GRAY (Protein Bro-ther)
2 Years-Company D

Sgt. 3; 1 Lt. 4; Marksman 3; Par Card 3; Honor Cards 3,4; Distinguished Honor Cards 3; Alpha Delta Tau 3,4; National Honor Society 3; Secretary 4; Sword & Shield 4; VHC 3,4; Football 3,4; I.M. Basketball 3,4; Track 3; I.M. Softball 4; Varsity Football Letter 3; Military Honor Wreath 3; Weight Lifting 3.

Jeff plans to attend Indiana University and major in medicine. He now lives at 28331 Osborn Road, Bay Village, Ohio, 44140.

ALLEN KENNETH HARMON (Harmonious)
3 Years-Company D

Pfc. 3; Sgt. 4; Marksmanship 3; Sharpshooter 4; Par Card 3; VHC 3,4; Glee Club 2; Soccer 3,4; Cross-Country 3; Swimming 1,2; Wrestling 4; Track 3; Weight Lifting 3; Squad Leader 3; Supply Sergeant 3.

Allen wishes to go to Ohio State University and study law. He now lives at R.D. No. 3, Shelby, Ohio, 44875.

RICHARD HOBBS Jr. (Raza)
3 Years-Company E

Cpl. 2; Sfc. 3; 2 Lt. 4; Marksman 2,3,4; Par Card 2,3; Honor Cards 2; Herald 3,4; Quill & Scroll 3,4; WHWE 2; Sword & Shield 4; VHC 2,3,4; Concert Band 2,3,4; Soccer 3,4; I.M. Football 2; Basketball 3,4; Track 2,3,4; Most Improved Soccer; All Conference Track 3; Best Posture Cadet-Junior; Iron Guard 3; Conduct Ribbons 2,3,4; Military Honor Wreath 3; St. James Bell Ringer 2,3; S.C.U.B.A. 2; Treasurer, VAC 4; Captain Basketball 4.

Rich plans to attend Albion College and major in Education. He now lives at 820 Sixth St., Findley, Ohio, 45840.

CORNELIUS HOCHDOERFER (Lennie)
5 Years-Company D

Pfc. 1; Sgt. 2; Sfc. 3,4; 2 Lt. 4; Marksman 2; Sharpshooter 3; Par Cards 1,2,3; Honor Cards 1,2,3; Distinguished Honor Cards 1,2; NEDT Certificates 1; ADT 2,3; Cum Laude 4; Student Congress 4; Old Guard 3,4; Varsity Football 2; Fresh-Soph 1; Wrestling 1; Weight Lifting 1,2; Track 2; Honor Wreath 1,2,3; Freshman and Sophomore Class Vice-President; Conduct Ribbons 1,2,3; Fifth Armu Superior Junior Cadet Award 3; Outstanding Foreign Language Award 3.

Hoch plans to major in Law at Wayne State. He lives at 51142 Baltree Drive. Utica, Michigan, 48087.

JOHN PARK JOHNSTON (Jay)
3 Years-Company A

Pfc. 2; Spl. 2; Sfc. 3; M/Sgt. 4; Sharpshooter 4; VHC 2,3,4; Tennis 2,3,4; I.M. Basketball 1,2,3,4; I.M. Softball 3,4; Most Improved Tennis Award 2; 1'st Platoon Sergeant 4.

Jay lives on Mt. Parnassus, Granville, Ohio, 43023. He plans on attending Ohio University in Athens.

KENNETH ALLAN JOSEPH (Loid)
3 Years-Company F

Pfc. 2; Cpl. 2; Sgt. 3; S/Sgt. 3; Sfc. 4; 2 Lt. 4; Marksman 4; Par Cards 2,3; Honor Cards 2,3,4; NEDT Certificates 2; Glee Club 2; Cross-Country 3; I.M. Football 4; Fresh-Soph 2; I.M. Basketball 3,4, Track 2,3,4; Sanford Science Trophy 1970; Chemist of the Year 1970; Conduct Ribbon 3.

I expect Big things
out of You Next Year Good
Luck
Tom Lloid

JEFFREY JACKSON (Jeff)
2 Years-Company B

Jeff plans to further his education upon his completion at Howe.

CHARLES EDWARD KEELER (Chuck)
4 Years-Company D

Cpl. 1; Sgt. 2; Sfc. 3; Cpt. 4; Marksman 3; Sharpshooter 4; Par Cards 2,3; National Honor Society 3; Herald 2,3,4; Quill & Scroll 3,4; NFL Member 2,3; Sword & Shield 4; Hussars 2,3,4; VHC 2,3,4; Swimming 2,3,4; Baseball 2,3,4; Runner-up First Year Cadet 1; Best Posture Award 2.

Chuck lives at 510 North Johnson Street, Bay City, Michigan, 48706. He is going into Business Administration at Central Michigan University.

PATRICK REGINALD KELLY (Little-Bro)
4 Years-Company D

Pfc. 3,4; Cpl. 3,4; Sfc. 4; Marksman 2; Old Guard 4; Hussars 4; Glee Club 4; Fresh-Soph Football 2; I.M. Football 3,4; Wrestling 1,2; Baseball 4; I.M. Softball 1,2,3; Best Posture 2; Squad Leader 4; Team Leader 2,3; Assistant Supply Sgt. 2.

Pat lives at 36918 Maravian Drive, Mt. Clemons, Michigan, 48043. He plans to major in Law and Business Administration at Wayne State University.

EDWARD ALBERT KHAMIS (Chicago)
4 Years-Company D

Cpl. 2; Sfc. 3; 1/Sgt. 4; Marksman 2; Sharpshooter 3,4; Par Card 1,2,3; Alpha Delta Tau 4; Old Guard 4; Hussars 3,4; Choir 1,2,3,4; Glee Club 1,2,3,4; Concert Band 1,2,3,4; Marching Band 1,2,3,4; Frosh-Soph Football 2; Wrestling 1; I.M. Basketball 1,2,3,4; Baseball 1,2,3; I.M. Softball 4; Cheerleading 4; Iron Guard 3; Waiter 1,2,3; Weight Lifting 2,3; Dance Band 1,2,3; Choir Commander 4; Choir Solo's 3,4; Acolyte 4; Team Leader 1; Squad Leader 2; Platoon Sergeant 3; 1/Sgt. 4; Runner-up James Slater Award for Excellence in Spanish 3.

Ed plans to attend either Drake University or Valparaiso University and major in Pharmacy. He now lives at 9718 Lawler Ave., Skokie, Illinois, 60076.

GEORGE CAMPBELL KOPP (George)
4 Years-Company A

Pfc. 1; Cpl. 2; SFC. 3; 1 Lt. 4; Marksman 2; Sharpshooter 3; Expert 4; Par Card 1,2,3; Honor Cards 1,3,4; National Honor Society 3; Secretary 4; Sword & Shield 4; Old Guard 4; Soccer 2,4; Swimming 2; Second Best Drilled Cadet 3; Runner-up Department of the Army Award 3; Conduct Ribbons 1,2,3,4; Honor Wreath 3; Executive Officer 4; Iron Guard 3.

George plans to attend Northern Michigan University and major in business. He now lives in Birmingham, Michigan, at 1850 Dorchester Road, 48008.

PHILIP MICHAEL KRUSE (Phil)
4 Years-Company D

Pfc. 1; Sgt. 2; S/Sgt. 3; M/Sgt. 4; Marksman 3; Sharpshooter 4; Par Cards 2; Honor Cards 2,3; Herald 3,4; Tatler 4; Old Guard 4; Hussars 3,4; VHC 3,4; Tennis 1,2; I.M. Football 3,4; Swimming 2,3,4; IM Softball 3,4; Iron Guard 3.

Philip plans to attend either the University of Michigan or Western Michigan to study Civil Engineering or Business Administration. He lives at 38 S. Deeplands Road, Grosse Point Shores, Michigan, 48236.

MICHAEL KURTIS (Rock)
5 Years-Battalion Staff

Cpl. 1; Sgt. 2; Sfc. 3; Capt. 4; Operations Officer 4; Marksman 3; Par Cards 1,2,3; Honor Cards 1,2,3,4; Distinguished Honor Cards 1,2,3,4; NEDT Certificates 1,2; ADT 1,2,3,4; National Honor Society 3,4; Cum Laude 4; Herald 3; Tatler 3,4; Business Manager 4; Quill & Scroll 4; National Forensic League 2,3,4; Degree of Excellence 2; Degree of Distinction 3; Double Ruby 3; Vice President 3,4; Debate 2,3,4; Vice President 3; President 4; Student Congress 4; Sword and Shield 4; Old Guard 3,4; Iron Guard 3; Choir 1; Thespians 2,3,4; Secretary 3,4; I.M. Wrestling 2; Cheer Leader 4; Best 1st Year Cadet 1; Haberly Medal 2; Most Earnest Endeavor 3; Headmaster's Mathematics Award 3; Honor Wreath 3; Conduct Ribbons 1,2,3,4; Outstanding Teenager 4; Old Guard Debate Plaque 3; Runner-up Ranking Cadet 1,2; Runner-up Jim Brown Pennant 1; Best Speaker 2,3; Chicago Tribune Award 1.

Mike plans to attend Valparaiso University to study Law and Electrical Engineering. His address is 431 E. 78th Place, Merrillville, Indiana, 46410.

THOMAS M. LARKIN (Tiny)
3 Years-Company B

Cpl. 3; Marksman 3,4; Football 2,4; All Conference 4; I.M. Basketball 2,3,4; I.M. Softball 3.

Tom plans to attend Hillsdale College and study business. His address is 1270 Briarcliffe Dr., Flint, Michigan, 48504.

DONN KENNETH LUCAS (Country)
2 Years-Company D

S. Sgt. 4; Expert 4; HERALD 3,4; Production Editor 4; Tatler 4; Quill & Scroll 3,4; Hussars 4; Glee Club 4; Rifle 4; I.M. Football 4; I.M. Basketball 3; I.M. Softball 3,4.

Donn plans to attend Northwestern Michigan and major in psychology. His home address is Box No. 6, McBrian, Michigan, 49657.

THOMAS RALSTON McCAUGHNA (Little Mac)
6 Years-Battalion Staff

Pfc. 1; Sgt. 2; Sfc. 3; Maj. 4; Marksman 1; Sharpshooter 2,3; Par Cards 1,2,3; Distinguished Honor Cards 1,2,3,4; ADT 1,2,3,3; Treasurer 3; National Honor Society 3,4; Cum Laude 4; Student Congress 3,4; President 4; Sword & Shield 4; Secretary 4; Old Guard 2,3,4; Iron Guard 3; Soccer 1,2,3,4; I.M. Basketball 1,2,3,4; Golf 2,3,4; I.M. Softball 1; Soccer Captain 4; Acolyte 1,2,3,4; Order of St. Vincint 1,2,3,4; Sacristan 2,3; Head Acolyte 4; Class Vice President 3; President 1,2,4; Outstanding 1st Year Cadet 1; Superior Cadet 1,2; Honor Wreath 1; Haberly Award 1,2,3; Silver Algebra Award 1; Ranking Cadet Silver 1,2,3; Most Trustworthy 2; Christian Courtesy Award 3; Best Posture 2; Memorial Gold Sword 3; Alumni Association Essay 3; Battalion Exec. and Adjutant 4; Conduct Ribbons 1,2,3,4; Outstanding Teenager 4.

Tom plans to attend Alma University to study law. He lives at 3007 Ambassador Arms West, Flint, Michigan, 48504.

Chris,
I hope next year you'll get in a position and give the company your all
— Neil

NEIL ALAN McKOWN (Ned)
4 Years-Company B

Pfc. 1; Sgt. 2; Sfc. 3; Capt. 4; Marksman 1: Sharpshooter 2,3; Par Cards 1,2; Honor Cards 1,2,3,4; Distinguished Honor Cards 1,2; ADT 1,2,3,4; President 3; National Honor Society 3,4; Secretary 4; Cum Laude 4; Sword & Shield 4; Old Guard 4; Hussars 3,4; Varsity H Club 3,4; Vice President 4; Football 2,3,4; Fresh-soph 1; Wrestling 2,3,4; Baseball 2,3,4; Captain Football 4; Wrestling 4; Most Improved Football 1; Most Valuable 4; All-Conference 4; All Northern Indiana 4; Best Posture 3; Haerly Medal 3; Runner-up Best Sportmanship 3; Class Vice President 4; Class Officer 1,2,3.

Neil plans to attend the University of Notre Dame. He lives at 320 East Main Street, Plymouth, Ohio, 44865.

DAVID GEORGE McMONIGLE (Big Mac)
2 Years-Battalion Staff

Sgt. 3; 2 Lt. 4; Par Card 3; IM Football 3,4; IM. Basketball 3; IM. Softball 3,4; Varsity Wrestling 4.

Dave lives at 5975 Kensington Detroit, Michigan, 488224. Dave has not made up his mind on which school he plans to attend after Howe.

PETER JAMES McMULLEN (Joe Beets)
2 Years-A Company

Cpl. 3; MSG. 4; Platoon Sgt. 4; Varsity Football 3; IM. Basketball 4; I.M. Softball 3,4.

Peter plans on attending Hillsdale College. He wants to go into business after college. Peter lives at 893 Glencarry Circle in Birmingham, Mich. 48010.

MARK DAVID OBERST (Marcos)
3 Years-A Company

PFC. 2; CPL. 4; Marksman 4; Par Card 2; IM. Football 2,3,4; IM. Basketball 2,3,4; IM. Softball 2,3,4; Jim Brown Pennant 2; Conduct Ribbons 2,3,4; IM Volleyball 2,3,4.

Mark lives in Haslett, Mich. at 330 Shoe Smith Road. Mark does not know what college he is going to attend.

RICHARD ALLEN O'REILLY (Cy)
4 Years-Battalion Staff

PFC 1; SGT 2; SFC. 3; MAJ. 4; Battalion Commander 4; Marksman 2,3; Par Cards 1,2,3; Honor Cards 1,2,3,4; Distinguished Honor Cards 1,2; ADT 1,2,3; Secretary ADT 3; National Honor Society 3,4; Student Congress 3,4; Congress President 3; Hussars 2,3,4; Assistant "B" Team Commander 3; "A" Team Commander 4; Varsity H Club 1,2,3,4; President VHC 4; Varsity Football 1,2,3,4; Co-Captain Football 4; Varsity Swimming 1,2; Varsity Wrestling 3,4; Co-Captain Wrestling 4; Varsity Baseball 1,2,3,4; Alex Stewart Trophy for Outstanding Athlete for Freshmen 1; Alex Stewart Outstanding Sophomore Athlete 2; Alex Stewart Outstanding Junior Athlete 3; All Conference Football Team, First Team Defense 2,3,4; All Conference Football Team, First Team Offense 4; Honorable Mention All-Area Football Team 3; All-Area Football Offensive Team 4; Football Jersey Retired, No. 80, 4; Most Improved Wrestler 3; Conference Champion in Wrestling 3; Best Batting Average 3; Best Earned Run Average 3; Most Times on Base 3; Elected to "Who's Who in High School Athlete 3; School Athlete of the Year 69–70 3; Named to "Outstanding Teenagers of America" 4; Most Improved Baseball 2; Scholarship Fraternity 2; Chicago "Tribune" ROTC Award for Military Merit Silver Medal 2; Haberly Howe School Award 2; Chicago Tribune ROTC Award for Military Merit Gold Medal 3; American Association of teachers of Spanish Excellence in Spanish Gold Medal 3; Class of 1949 Howe School Award for Most Earnest Endeavor Gold Medal 3; NEDT Certificates 2; Ad Hoc Long Range Development Committee 3.

Rick lives at 152 East Main Street in New London, Ohio 44851. He wants to attend the University of Southern California and go into Oceanography.

WILLIAM GREGG PEARLMAN (Bill)
3 Years-A Company

CPL. 2; SGT. 3; SFC. 4; Marksman 2; Sharpshooter 3,4; Par Card 2,3; Honor Cards 2; Herald 3,4; Varsity Soccer 3,4; Varsity Golf 2,3,4; IM. Football 2; IM. Basketball 3,4; Swimming 2; Conduct Ribbons 2,3,4; Runner-up Jim Brown Pennant 2; Iron Guard 3; Honor Guard 3; A Team Hussars 4; IM. Volleyball 2,3,4; IM. Wrestling Champion 2,3; Squad Leader 4.

Bill plans on attending Northern Michigan University and wants to major in Business Administration. Bill lives at 61 Clinton Drive in Battle Creek, Michigan, 49017.

DAVID ALLEN PENZENIK (Turtle)
5 Years-A Company

PFC. 1; SGT. 2; SFC. 3; Cpt. 4; Sharpshooter 3,4; Par Cards 3; Honor Cards 1,2,3,4; Distinguished 1,2,3; ADT 4; Vice President ADT 4; Tatler 4; National Forensic League 2,3,4; Degree of Honor 3,4; Sword & Shield 4; Old Guard 3,4; Varsity H Club 3,4; Chairman of Social Functions VHC 4; Varsity Football 3,4; Fresh-Soph. 2; IM. Basketball 4; Varsity Baseball 2; Varsity Track 2,3,4; Bronze Medal in Geometry 2; Company Commander 4; Senior Class Sgt. at Arms; Runner up-most Earnest Endeavor 3; Conduct Ribbons; Conduct Medals 1,2,3,4.

Dave is going to Notre Dame and taking Pre-Med. Dave lives in South Bend at 3303 E. Jefferson.

TOD RANDOLPH PHILLIPS (Ace Military Cadet)
3 Years-F Company

Cpl. 2; SSG. 3; SSG. 4; Sharpshooter 4; Par Cards 2,3,4; Honor Cards 2,3,4; Distinguished Honor Cards 2,3,4; ADT. 2,3,4; Treasurer ADT 4; National Honor Society 3,4; Cum Laude 4; Tatler 4; Organizations Editor Tatler 4; Quill and Scroll 4; NFL 2,3,4; Secretary NFL 4; Treasurer NFL 3; Degree of Distinction 2; Degree of Excellence 3; Double Ruby 4; Debate 3,4; Secretary of Debate 4; WHWE Radio 2,3,4; Music Director for WHWE 3; Chairman of Board of Directors for WHWE Radio 4; Varsity H Club 3,4; Varsity Tennis 3,4; IM. Football 2; IM. Basketball 2,3,4; IM. Wrestling 3; Runner-up John and Roy Gonas Excellence in State Speaking 2; Best Impromtu Speaker 2; Alternate to State Speaking 2; Runner-up Old Guard Debate Trophy 3; Excellence on Newsweeks Current Events Test 4; Iron Guard 3; Conduct Ribbons 2,3,4; Presiding Officer at the First Annual State Congress 4.

Tod is going to attend Hanover College in Indiana. Tod lives at 8180 Rosemeade Lane, Indianapolis, Ind.

ROBERT BICE PLACE JR. (Peyton)
3 Years-B Company

SGT. 2; SSG. 3; 2 Lt. 4; Sword & Shield 4; Varsity Football 3; Varsity Track 2,3; Captain Football 3; Captain Track 3; All Conference Football 3; School Record Pole Vault 11'7" 3; Best First Year Cadet 2; Class Officer 3,4; Treasurer 3; Secretary 4.

Bob resides at 2005 Washington Ave. in Alton, Illinois, 62002. Bob is going to attend college. His major will be in Forestry.

FREDRICK JOHN PLOTTS, JR. (Frog)
3 Years-Company B

Cpl. 2; SSG. 3; 1 Sgt. 4; Marksman 2; Sharpshooter 3,4; Par Card 2; Herald 3; Sports Editor 3; Tatler 4; Asst. Sports Editor 4; Quill and Scroll 4; Hussars 2,3,4; Football 4; Fresh-Soph 2; IM Football 3; Swimming 2; IM Basketball 3,4; Baseball 2,3,4; Runner-up Most Improved Football 4.

Fred plans to attend Eastern Michigan University and major in Law or German. He can be reached at 82 Amherst Rd., Pleasant Ridge, Michigan 48069.

MICKAEL DAVID PROSSER (Foot)
6 Years-Company E

Pfc. 1; Cpl. 2; Ssg 3; Lt. 4; Sharpshooter 2,3; Herald 3,4; News Editor 4; Photographer 3; Sword and Shield 4; Old Guard 2,3,4; Glee Club 4; Concert Band 2,3,4; Marching Band 1,2,3,4; Soccer 2; Rifle 1,2,3; IM Softball 2,3; Dance Band 2,3; Brass Choir Director 4; Most Improved U.S. History 3.

Mike will attend the University of Cincinnati and will major in Engineering. His address is 5100 Cloudsdale Dr., Kettering, Ohio 45440.

NED MASON RING (Mason)
3 Year-Company D

Pfc. 2; Cpl. 4; Sharpshooter 4; NEDT Certificates 2; Herald 2,3; NFL Member 2,3,4; Degree of Distinction 4; WHWE Radio 3,4; Swimming 2,3,4; Newsweek Test Certificate 4.

Mason plans to attend DePauw with a still undecided major thus far. He can be reached at 1701 Gilbert, Danville, Illinois.

THOMAS LAWRENCE ROOT (Rooty)
4 Years-Company F

PFC. 1; SGT. 2; SFC. 3; Captain 4; Company Commander 4; Sharpshooter 2; Expert 3; PAR Cards 1,2,3,4; Distinguished Honor Cards 1,2,3,4; NEDT Certificates 1,2; Conduct Ribbons 1,2,3,4; ADT 1,2,3,4; President 4; National Honor Society 3,4; President 4; Cum Laude 4; Herald 2,3,4; Editorial Editor 3,4; TATLER 3,4; Editor-in-Chief 4; Quill & Scroll 3,4; National Forensic League 1,2,3,4; President 3,4; Degree of Excellence 2; Degree of Distinction 3; Double Ruby 3; Debate 2,3,4; WHWE Radio 1,2,3,4; Secretary of the Board 3; Station Manager 4; Student Congress 3,4; Secretary 3,4; Sword and Shield 4; Old Guard 4; Senior Class Treasurer 4; Varsity H Club 4; Choir 1,2,3,4; Choir Commander 3,4; Thespians 3,4; President 4; Frosh-Soph Football 1,2; Varsity Football Manager 3; Weightlifting 1,2; Most Improved Lifter 2; Best Offensive Lineman 2; Varsity Yell Leader 4; Honor Wreath 1; NMSQT Letter of Commendation 4; Best Original Oratory Award 1; Best Discussion Award 3; Best Debate 3; Best Junior Speaker 3; Runner-up Jim Brown Pennants 1; Winner Jim Brown Pennants 1; Outstanding Teenager of America Program 4; WHO'S WHO AMONG AMERICAN TEENAGERS 4; Earnest Endeavor Medals, Company B 1,2; Haberly Bronze Medal 1; Haberly Silver Medal 2,3; Best Freshman Essay 1; Geometry Silver Medal 2; Algebra Silver Medal 3; Runner-up Most Trustworthy Cadet 2; Runner-up Chemist of the Year 2; Runner-up Ranking Cadet 4th Form; Runner-Up Best Sophomore Essay 2; Runner-Up Living Chuch Essay 2,3; Ranking Cadet 5th Form 3; Sons of the American Revolution Medal 3; Mother's Association Best Essay Medal; Old Guard Debate Trophy 3; Excellence in American History Plaque 3; Runner-Up Earnest Endeavor Medal 3; National Scholastic Press Association Mark of Distinction in Editorial Leadership 3; Runner-Up Excellence in State Speech Competition Medal 3; Newsweek Current Events Test-First Place 4; Iron Guard 3.

Tom hopes to attend Dartmouth College or Ohio Wesleyan University on an Air Force Scholarship and major in law or geology. His home is at 118 Plymouth Street, Plymouth, Ohio 44865.

DENNIS FISHER SANDERSON (Sandy)
3 Years-Company D

PFC 2; CPL 3; SGT 4; Marksman 3; Sharpshooter 4; HERALD 2,3,4; TATLER 2,4; Hussars 3,4; IM Football 3,4; IM Basketball 3,4; IM Softball 2,3,4; Conduct Ribbons 2,4.

Dennis plans to enter Schoolcraft or Oakland Community College and major in mathematics. He lives at 34721 Fountain Blvd., Westland, Michigan.

STEPHEN AKERLEY SCHRAM (Cat)
5 years-Company F

Pfc. 1; Cpl. 2; Ssg. 3; Lt. 4; Platoon Leader 4; Marksman 2; Sharpshooter 3; Honor Cards 1,2,4; NEDT Certificates 2; Conduct Ribbons 1,2,3,4; ADT 2,3; National Honor Society 4; Herald 4; Tatler 3,4; Junior Observer 3; Production Editor 4; Quill and Scroll 4; National Forensic League 2,3,4; Degree of Excellence 3; Degree of Distinction 3; Double Ruby 4; Secretary NFL 3; Treasurer 4; Debate 2,3,4; WHWE Radio 3,4; Secretary, Board of Directors 3,4; Sword and Shield 4; Old Guard 3,4; Hussars 1,2,3; Varsity H Club 3,4; Thespians 3,4; Tennis 3,4; Wrestling 1,2; Weightlifting 1,2; Most Valuable Player Tennis 4; Best Bench Press 2; Varsity Cheerleader 4; Iron Guard 3; Best 00 2,3,4; Best Humorous 2,3,4; Best Impromptu 3,4; Best Junior Speaker 3; Regional Speech Champion, Impromptu 3; State Champion IHSFA Impromptu 3; Runner-up Medal, Excellence in Speech 2; Ray Gonas Medal Speech Excellence 3; Thir Place Junior Essay 3; Runner-up Excellence in Foreign Language 2; Medal for Excellence in Foreign Language 3; Waiter 2,3; Headwaiter 3; Riddic Award 3; Best Spanish Student 3; Explorer Post 113 4; President Explorer Post 113,4; 3rd IHSFA State Finals Congress 4; Scuba Instructor 1,2,3,4.

Steve plans to attend Indiana University (Bloomington) and major in Business Administration and Spanish. He can be reached at 7801 Windcombe Blvd., Indianapolis, Indiana 46240.

WILLIAM KIM SIGSWORTH (Funky)
7 Years-Company D

Pfc. 1; Cpl. 2; Sfc 3; Lt. 4; Platoon Leader 4; Marksman 1; Sharpshooter 2,3; Honor Cards 1,2,4; Sword and Shield 4; Old Guard 1,2,3,4; Hussars 1,2,3,4; Cross Country 4; Captain 4; IM Football 1,2,3; IM Basketball 1,2,3,4; Golf 2,3; Track 4; Most Valuable Cross Country 4; Most Improved Runner 3; Iron Guard 3; Honor Wreath 3; Conduct Ribbons 1,2,3,4.

Kim plans to attend the University of Arizona and major in Oceanography. His address is 19900 Doyall Pl. East, Grosse Pt., Michigan 48236.

THOMAS WAYNE SKUBIC (Scout)
6 Years-Company A

Pfc. 1; Sgt. 2; Sfc. 3; Lt. 4; Platoon Leader 4; Sharpshooter 1,3; Expert 2,4; Student Congress 4; Sword and Shield 4; Old Guard 2,3,4; IM Football 2,3,4; IM Basketball 2,3,4; Baseball 1,2,3,4; Most Improved Baseball 3; Runner-up Jim Brown Pennants 1.

Tom plans to attend Wasktenaw Community College and be an auto mechanic. His address is R.R. 6 Box 443, LaPorte, Indiana, 46350.

DANIEL PATRICK SLIFE (Wheeler' Dealer)
5 Years-Company B

Pfc. 2; Ssg. 3; Csm. 4; Marksman 3; Sharpshooter 4; Old Guard 3,4; Football 3,4; Swimming 2; IM Basketball 4; Weight Training 3.

Dan plans to attend John Carroll University and major in art. He can be reached at 1040 Kirtland Lane, Lakewood, Ohio, 44107.

Daniel P. Slife
a sadist

RALPH THOMPSON (Pilot)
3 Years-Company A

Pfc. 2; Cpl. 2; Sgt. 3; sharpshooter 3; Expert 4; IM Football 2,3,4; IM Basketball 2,3,4; IM Softball 2,3; Varsity Rifle 4; Conduct Ribbons 2,3; Color Guard 4; Squad Leader 4.

Ralph plans to attend Kellog College and major in Business Administration. His address is 234 W. Garfield Rd., Coldwater, Michigan.

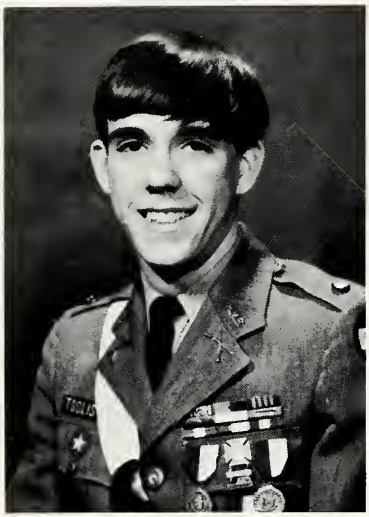

EDWARD SEARS TOOLIS (Auk)
4 Years-Company F

Pfc. 1; Cpl 2; Sfc 3; Lt 4; Executive Officer 4; Marksman 2; Sharpshooter 2,3; Par Card 1,2,3; Honor Cards 1,2,3,4; Distinguished Honor Cards 1,2,3,4; NEDT Certificates 2; ADT 1,2,3,4; National Honor Society 3,4; Cum Laude 4; National Forensic League 1,2,3,4; Degree of Distinction 4; Debate 1,2,3,4; WHWE 3,4; Varsity H Club 3,4; Choir 2,3; Tennis 2,3,4; Captain Tennis 4; Fresh-Soph Football 2; IM Basketball 3; Haberly Medals 1,2,3; Iron Guard 3; Conduct Ribbons 1,2,3,4; Runner-Up Chemist of the Year 3.

Ed plans to attend college and major in Pre Med. His address is Riverside Dr., Lisbon, Ohio 44432.

MICHAEL DAVID WESSON (Muscles)
3 Years-Company D

Pfc 1; Cpl 3; Marksman 3; Herald 3; National Forensic League 3; Hussars 3; Cross Country 4; IM Football 3; IM Basketball 3.

Mike plans to attend either Macomb or Oakland Colleges and major in Psychology. He can be reached at 8741 East Outer Dr., Detroit, Michigan 48213.

ARCHIE BENJAMIN WESTON JR. (La Bro)
2 Years-Company D

Cpl. 4; Herald 4; Hussars 4; Choir 4; Glee Club 4; IM Football 4; Basketball 3; IM Basketball 4; Squad Leader 4; Cheerleader 4.

Archie plans to attend Fisk University and major in Business Administration. He lives at 8343 Calumet, Chicago, Illinois, 60619.

DALE WORTHINGTON (Worthless)
4 Years-Company A

Pfc. 4; Cpl. 4; Marksman 2; Sharpshooter 3; National Forensic League Member 4; Degree of Excellence 4; WHWE Radio 1,2,3,4; Old Guard 4; Hussars 2,3,4; Choir 2,3;Glee Club 2;IM Basketball 1,2,3; Baseball 1,2,3,4; Weight Lifting 2; Best Deadlift 2; Iron Guard 3; Waiter 1,2,3,4; Conduct Ribbons 3; Asst. Supply Sgt. 3,4;

Dale is planning on a major in Electronics, but is undecided as to where college will be. He can be reached at 124 West 45th St., Gary, Indiana 46408.

WILLIAM CLYDE WYLIE (Coyote)
3 Years-Company D

Cpl. 2; Sfc. 3; Sfc. 4; Marksman 4; Par Card 3; Honor Cards 2,3,4; Hussars 4; Choir 2; Football 4; IM Football 2,3; Basketball 4; IM Basketball 2,3; Track 2,3,4; Iron Guard 3; Honor Wreath 2.

Bill plans to attend the University of the South and major in Chemistry. He lives at 1062 Lyn Rd., Bowling Green, Ohio, 43402.

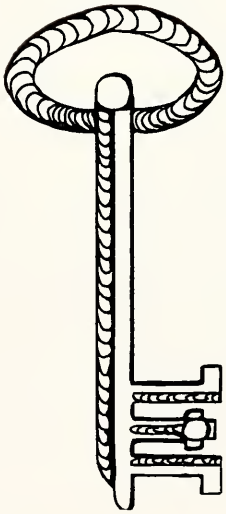

Fall Sports

Coach Traffas examines the action

Looking for the goal line

Waiting to go in

The football team ended the season with an even 4 wins – 4 loss record. The team produced several all-conference players this year, and captain Rick O'Reilly had his number 80 retired by the coaching staff as a symbol of 4 years of dedication and hard work to the sport. The coach staff consisting of Mr. Traffas, Mr. Benz, Mr. Malerich, and Mr. Abston all agree that the team did an excellent job and are looking forward to new potential for the upcoming year.

Rodney runs for 6

Football '71

ROW 1: Meli, McKown, N. Crowe, Penzenik, Hickey, Beaman, Keys, Lester, Plotts. ROW 2: Dixon, Kantner, Lakey, Slife, Wile, Doles, Plotts, G. Adams, R. Bernard, Weston. ROW 3: Lee, Wellington, Sawyer, Stephenson, Larkin, Cardwell, Garvin, Skulborstad, Wolfe. ROW 4: Puntillo, Wylie, Malerich, Benz, Abston, Traffas, Brown, K.

"Gee coach, up the middle on two really works."

Runnin' the ball back

Thrown for a loss

White jerseys everywhere—ahhh!

Fresh-Soph

The team

This year's Fresh-Soph Football team showed good strength and much potential. The Freshmen and Sophomores who made up the team hope to move up to the Varsity squad next year.

The team this year played against such formidable foes as Lakeland and Culver. The team would like to thank Mr. Benz for his coaching this past year.

"Man, is he fast"

"No, no, run the other way!!"

Jack Davis and the backhand

Ed gets ready to put it away

Despite heavy losses from graduating seniors last year, the tennis team maintained their tradition of a winning season with nine wins and only three losses.

Jack Davis was elected as the player with the most sportsmanship, and his doubles partner, Ed Toolis, the Captain. Steve Schram was elected the most valuable player with a season record of twelve wins and no losses. This is Steve's second straight perfect season.

Although many seniors will again graduate, there are many juniors right behind them who in coach Hicks' opinion will be able to fill their shoes-Tennis shoes that is.

Steve Schram demonstrating the Ace serve.

Tennis

"Take that!"

The Winning Combination

"Wonder where he's gonna serve it?"

Tod eating on the job

Soccer

"Jose, do your push ups later!"

The ball always gets kicked around.

Soccer Power

Jose goes for the goal.

Coach Poisel watches the action

Even though it was a highly skilled and motivated team, it just could not seem to win. Injuries took their toll, sidelining the captain occasionally, and the goalie, Rick Hobbs for the whole season. Co-captains for this year were Tom McCaugna and Jose Benitez. Jose was again elected All Conference and also the Most Valuable Player. Dave Busch and Tom Galleher were also elected to the All Conference Team. The Most Improved Player was Mike Rice, who in the estimation of coach Poisel, will be a great asset to the team in the years to come.

Paul demonstrates his Venezuelan style

Cross Country

First Row; Kelly D. Geary, Sigsworth, Bonine, Morrow, Delude. Second Row; Feilds, McKown, Wirth, Speer, Meridith. Third Row; Lincoln, McClanahan, Zieman, Miller. Fourth Row; Coach Poljak, Reed, Bedore, Kerr.

The Cross-Country team this year, faced with a shortage of runners, had a very difficult season. They ended the season with a disappointing 0-11 record. Kim Sigsworth was elected Capitan and was also as Most Valuable Runner. Richard Morrow was this year's Most Improved Runner. The team would like to thank Coach Poljak for his time and patience . . . better luck next year!

All conference – Football

McKown, Wellington, O'Reilly, Mr. Traffas, Crowe, Larkin, Meli

All - Conference

All conference – Soccer

Busch, Benitez, Gallaher

Action

Action

Action!

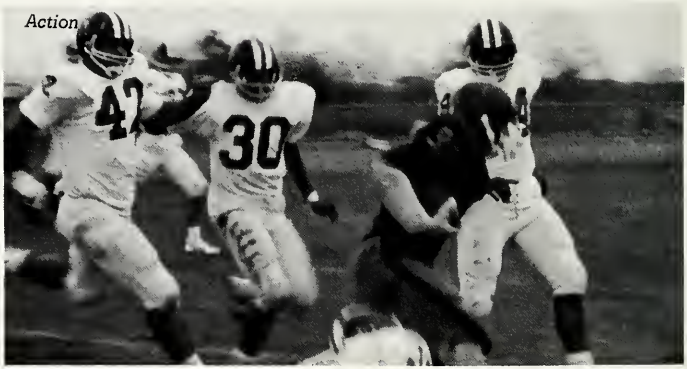
Action

Action

Action

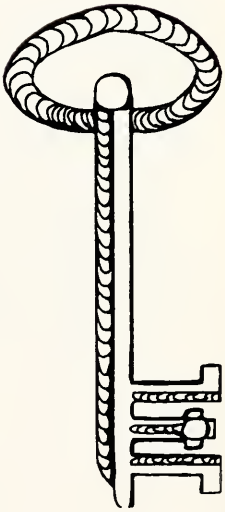

Organizations

Cum Laude

The Cum Laude Society is a National Honorary Society for high school students comparable to Phi Beta Kappa on the college campus. This is the highest academic honor that Howe School can bestow on their students. Eight seniors were selected by Col. Kelly and Mr. Sandifar for this year's chapter. They are Tom Root, Tom McCaughna, Mike Kurtis, Rick O'Reilly, Neil McKown, Ed Toolis, Jose Benitez, and Tod Phillips.

To be eligible for membership, a senior must have a cumulative grade point average of 3.25 or better for seven consecutive semesters. A senior must also have maintained an "A" in conduct and must be eligible for either ADT or the National Honor Society.

Several Faculty members hold honorary membership in Howe's chapter of Cum Laude. This group is composed of Colonel and Mrs. Kelly, Mr. and Mrs. Slater, Mr. Merrill, Mr. Tingley, and Father Murphy.

Formal initiations for the Cum Laude Society for the newly elected members will take place during the graduation ceremonies.

Alpha Delta Tau

Alpha Delta Tau (ADT) is Howe's own honor society. The prerequisites are stiff–a Cadet must earn three consecutive Honor Cards, that is, must achieve an academic average of 3.20 or better without a "C", must have earned "A" Conduct, and must hold a "C" average in Military Training.

Officers in this year's ADT are Tom Root, President; Dave Benzenik, Vice-President; Jeff Gray, Secretary; Tod Phillips, Treasurer; and Jose Benitez, Sergeant-at-Arms. Mr. Sandifar acted as Faculty Advisor.

The ADT this year worked to justify its existence. At Christmas, the ADT sponsored a food and clothing drive for needy area families. Throughout the year, members gave of their time to help their fellow students who were having trouble mastering their lessons. The projects were successful, if only from the standpoint of having set a precedent for future groups. As one member put it, "I guess that we have to start somewhere!"

First Row: Kopp, McCaughna, Kurtis, Benitez, Root, Penzenik, Phillips, Toolis. Second Row: Goodman, Murch, Mobley, Douglas, Harrison, Mr. Sandifar, Stephenson, McKown, R., McKown, N., Anderson.

First Row: Schram, Cherry, Kopp, Benitez, Root, McKown, Phillips, O'Reilly. Second Row: Kurtis, Goodfellow, Penzenik, Gray, Mr. Sandifar, Bueche, Toolis, McCaughna, McKown, R.

The National Honor Society is a nationwide academic organization open to juniors and seniors. Requirements are stringent—to gain admittance, one must carry a "B" average with no grade below a "C" for a semester. Conduct requirements are "B" or better.

Officers this year are Thomas Root, President; Robert McKown, Vice-President; Neil McKown, Secretary; Gordie Gauss, Treasurer; and Jose Benitez, Sergeant-At-Arms.

The NHS has achieved a sort of notoriety in past years for its complacency, but this year the group elected to change its image. High on its list of projects was the assisting in the ADT Christmas Drive. Members also worked on their own to help students who were experiencing difficulty with their studies. Assisting the NHS this year in their activities was Mr. Dallas E. Sandifar, faculty advisor.

National Honor Society

First Row: Marsh, Montgomery, Whitted. Second Row: Engel, Joseph, Putz, Wong, Hanel. Third Row: Demorest, Shropshire, Bunker.

Beta Lambda Sigma

Mr. Auker – Advisor

The Beta Lambda Sigma is the Lower School equivalent of the Upper School's ADT. To gain membership, a candidate must have earned three consecutive Honor Cards. To remain a member, this high achievement must be continued.

The BLS is an active group, and, under the direction of Mr. Terry Auker, faculty sponsor, the students have taken several trips and been involved in various other activities of interest.

Herald

Row 1: Wellington; Bateman; Boomgard; Root; Adams; Budjudso; Stoneberg. Row 2: Keeler; Russell; Harrison; Branger; Karovich; Wile; Davidson, G.; Phillips; Sawyer.

The HOWE HERALD is the campus news organ with a mission of a dual nature—report the news, and train students in the field of journalism. After almost winning an All-American Rating in 1969-70, and with two award-winning editors returning, Jack Davis in Photography and Tom Root in Editorials, the staff hoped for a good year.

Plagued from the outset might best describe the plight of the HERALD this year. but to the credit of the staff. the presses rolled on, and in spite of the problems encountered, Cadets and thousands of friends and alumni of Howe Military School stayed in touch through the HOWE HERALD.

Mr. Sestina

Mark Bueche looks over newest issue.

Lower Herald

KNEELING: Joseph, Montgomery, Tappan, ROW 2: Putz, Marsh, Whitted, ROW 3: Shropshire, Bunker, Zamber, Hanel.

The Lower School Herald staff, much like that of the upper school holds as its main goal the teaching of techniques in newspaper production and writing. Each issue, the Herald presents a section of the paper written and produced by the cadets of the lower school.

Mr. Farell, the advisor is confident that when these cadets graduate the lower school and move into the ranks of the upper school, they will be able to handle the most difficult herald assignments.

Mr. Farrell

Tatler Staff

Tod Phillips; Jose Benitez; Tom Root; Bill Stoneberg; Mike Kurtis; Phil Kruse; Gordie Gauss.

Tom Root and Mike Kurtis laying out the book.

Editor in Chief . . . . . Tom Root
Business Manager . . . . . Mike Kurtis
Production Editor . . . . . Mike Kurtis
Production Staff . . . . . Gordie Gauss
Phil Kruse
Assistant Business . . . . . Mark Bueche
Sports Editor . . . . . Jose Benitez
Organizations . . . . . Greg Davidson
Tod Phillips
Photography Staff . . . . . Gary Decker
Bill Stoneberg
Junior Observor . . . . . Jim Boomgard

Quill and Scroll is an honorary society for high school juniors and seniors. The members must show superior work on the school newspaper or yearbook, rank in the top one third of their class, and be recommended for membership by the publications sponsor.

Sponsors of this year's Quill and Scroll are Mr. Hamilton, Tatler Advisor, and Mr. Sestina, Herald Advisor.

Quill and Scroll

SEATED: Hobbs; Benitez; Bueche; Root; Busch. STANDING: Phillips; Kurtis; Mr. Hamilton; Mr. Sestina; Schram; Boomgard.

N F L

First Row: Boomgard, Phillips, Root, Kurtis, Schram. Second Row: Rosenthal, Bell, Lincoln, Brown, M., Sucher, Kelly, Adams, Torson, Harrison, Mobley, Waite, Goodman, Seabolt, Toolis. Third Row: Reed, Edgerton, Wall, Worthington, Linforth, Nash, Anderson, Davidson, G., Brown, K., Davidson, W., Gauss, Davis.

This year, Howe's Chapter of the National Forensic League provided an opportunity for more than 70 Cadets to gain experience in competitive speech. Cadet interest reached a new high this year, a trend which was reflected in the fact that Howe was the largest Chapter in the Northern Indiana NFL District.

The speakers placed as a team in seven meets this year, earning Howe a tenth-place rating for the school year in Indiana. In competition, Howe won a total of seven state final berths, and, in individual contests, Mike Kurtis won the State Finals in the Knights of Pythias Speech Contest, and Tom Root went to State Contest in the Indiana Soil & Water Public Speaking Contest.

Officers this year were Thomas Root, President; Mike Kurtis, Vice-President; Tod Phillips, Secretary; and Steve Schram, Treasurer. Jim Boomgard acted as Sergeant-At-Arms for the organization.

The Double Ruby, the highest award given by the NFL, was won by five Cadets, Mike Kurtis, Thomas Root, Tod Phillips, Steve Schram, and Jim Boomgard.

Though the team reached a new high in speech excellence, few feel that it is a zenith. They'll be back next year.

Coach William S. Hicks Enjoys Trophies

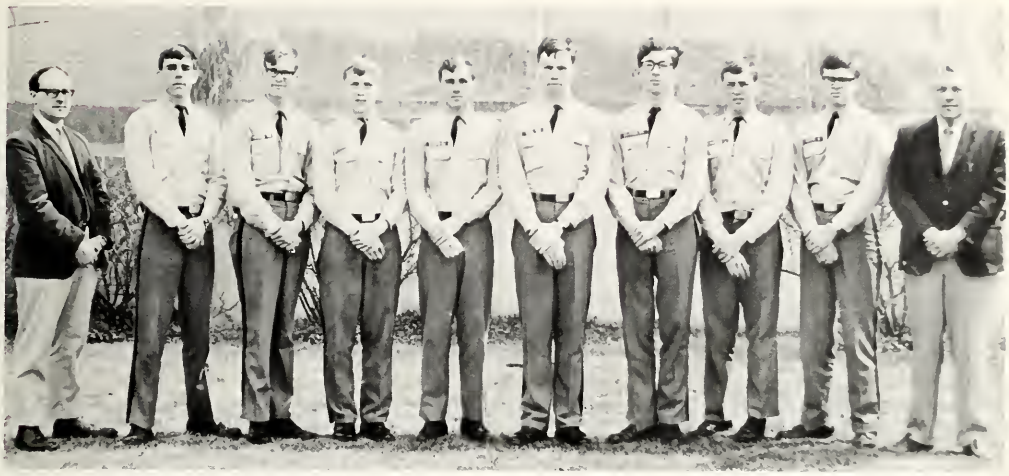

Mr. Hicks, Toolis, Phillips, Bateman, Brown, Wall, Davidson, Boomgard, Kurtis, Mr. Pagin.

Debate at Howe experienced the best year that that oft-neglected and depleted activity has seen since the rollicking "Phony evidence is better than no evidence at all" days of state champions at Howe of many years ago (check the trophy case in Mr. Pagin's room). Though the debaters this year used honest evidence, they did almost as well as the old teams, ending the year at sixth place in Indiana, shouldered amongst the giants of the state.

Top team on the squad for the second year was the combination of Tom Root–Mike Kurtis. Second team for Howe were Juniors Jim Boomgard–Bill Davidson, a team that undoubtedly became the foundation of Howe's Debate Team next year.

Tod Phillips and Steve Schram served as back-ups this year, and, in spite of their other numerous duties, came through in fine form.

Tom Root shows how it's done!

Debate

Ah, the clash of fileboxes!

The Voice Of Howe Military School, WHWE, became a full-fledged station this year with a broadcast permit from the Federal Communications Commission.

The studios of WHWE, located "high atop the Memorial Academic Building" in Room 12 have taken a sharp new appearance thanks to the aid of Mrs. Cecilia Gauss, Station Manager of WABJ in Adrian, Michigan.

Thomas Root, Station Manager of WHWE this year, has worked to put into effect the policies outlined by the WHWE Board of Directors, chaired by Tod Phillips. Those policies are the training of Cadets in the broadcasting field and service to the school and community.

In the spring of 1971, WHWE embarked on a campaign to gain listeners. New current sounds were programmed, and special performances of current hit programs, such as JESUS CHRIST, SUPERSTAR, were aired.

On the news front, WHWE began an intensive news-gathering effort under News Director Jim Boomgard. The station's goal is to have an eventual local news-oriented station.

WHWE expanded sports activities this year, broadcasting the live play-by-play of Cadet Basketball games. Spring brought baseball and, once again, WHWE was on the scene.

WHWE

Row 1: Lincoln, Torson, Kelly, D., Stoneberg, Bujdoso, Liddell, Pokorney, Bateman, Brown, M. Row 2: Phillips, T., Brown, K., Harman, Welty, Fischer, Karovich, Boomgard, Adams, J., Kurtis. Row 3: Wall, Snouffer, Davidson, W., Behnke, Speer, Lyons.

The staff discovered one very important thing this year – Work is the key. Yet for the many Cadet members of WHWE, it has been a labor of love.

First Row: Gorman, Sarovich, Marsh, Petrelak, Howland. Second Row: Joseph, Shropshire, Bashara, Navarre, Demorest, Wallace.

89.7

Post 113—First Row: Strother, Snouffer, Lincoln. Second Row: Bujdoso, Root, Wall, Davidson, Adams. Absent: Schram.

Howe welcomes to its ranks of organizations this year Explorer Post 113. The post, although new has planned many activities centering around their special field of study, communications. Post 113 is the largest post in its council. Steve Schram, an Eagle, is the president of the post with Mr. Hicks serving as the faculty advisor.

Post 113 is an addition to Scout Troop 113, which functions in the lower school under Mr. Ferrell.

Post 113

Scout Troop 113—First Row: Howland, Glazer, Meinert, Adams, Whitted, Stewart, Mathews, Hueschen. Second Row: Maley, McKay, Bunker, Foust, Kelly, Montogomery, Joseph, Miller, Ernst. Third Row: Lemberg, Bravo, Arko, Finney, Smith, Zamber, Tappan, Amung, Flemming.

Lower schooler getting into the act.

Thespians

Under the direction of Mr. Hicks, the Thespians are planning the Mother's Day production of "Twelve Angry Men."

Officers of the Thespians are Tom Root, President, Ken Brown, Vice-President, Mike Kurtis, Secretary, and Jim Boomgard, clerk.

THE SWORD AND SHIELD ENTERTAINS THE GOVERNMENT INSPECTORS

KNEELING: SFC Gonyer; Toolis; Busch; Durkovich; McCaughna; O'Reilly; Kurtis; McMonigle; McKown, N; Penzenik; Col. Bruni. Row 2: Col. Kudrna (G.I. Inspector); CSM Long; Root; Davidson, G.L. Gauss; Keeler; Gray; Place; Kopp, G; MSG Brown; CSM Blase (G.I. Inspector); Col. Kelly. Row 3: Hobbs; Phillips; Sigsworth; Brown, K; Schram; Prosser; Skubic; Benitez; Doubet; Cordie.

Sword and Shield

Though the legislative duties of the Sword and Shield have been granted to the Student Congress, the Sword and Shield exists yet as a liason organization between the Cadet Officer Corps and administration.

Members of the organization are the Cadet Officers, Colonel Kelly, Major Cowles, Colonel Bruni, Mr. Sandifar, and Father Curtis. The group meets periodically to discuss up-coming events and leadership and command problems.

Acting as Secretary for the group this year was Battalion Executive Officer, Cadet Major Thomas R. McCaughna.

Student Congress

First Row: Cherry, Williams, Kurtis, Root, McCaughna, Meli, Aalbersberg, Sawyer, Mobley. Second Row: Gorman, Schneider, Wile, Davidson, O'Reilly, Hochdoerfer, Weaver, Tappan, Montogomery.

The Student Congress, in its first year of existence, struggled to gain power and authority,and, toward the end of the school year, with its new constitution completed, the organization had advanced toward that goal.

The Student Congress is divided into two houses, the Upper House, consisting of seniors, and the Lower House, made up of underclassmen. President of the Upper House this year was Thomas McCaughna, President of the underclassmen was Frank Meli.

The duties of Secretary this year in the Student Congress fell to Thomas Root in the Upper House, and to Keith Williams in the Lower House.

'Little Mac' McCaughna debates a critical issue.

First Row: Kelly, Schram, Mr. Pagan, Pokorny, Kurtis. Second Row: Fair, Goodman, Lacky, Khamis, Snouffer, Davidson, Geary, O'Reilly, Keeler, Borgelt, Welty, Strowder, Williams, McKown, Bateman.

Boar's Head

The Old Guard is a long standing organization on the Howe campus, and is led by Mr. Pagan the Faculty advisor.

Among other functions, the Old Guard helps to beautify the campus and to sponsor various awards such as the old guard debate trophy.

Old Guard

First Row: Penzenik; Gauss; Aalbersberg, Commander; Sigsworth; Brown, K. Second Row: Adamski; Lester; Sarovich; Pearman; Toolis; Stevens; Oakley; Linforth; Bernard; Kopp, G.; Davis; Cordie; McCaughna.

Faculty Old Guard

First Row: Charles Rock, James Slater, Richard Piper, Marx Merrell, Dallas Sandifar, John Pagan, Colonel Raymond Kelly, Colonel Albert Bruni, Jacob Poljak, Donald Stuckey, Captain Robert Powell, Carl Tingley. Second Row: Father George Minnix, James Malerich, Dale Schinbeckler, Glenn Cox, Mrs. Emily Bernges, Miss Josephine Hardiman, Mrs. Lois Kelly, Mrs. Lucille Slater, Ron Richards, Richard Wright, William S. Hicks, Sidney Boner. Third Row: Nicholas Essinger, Major Frank Heinnemann, Colonel Frank M. Little, Captain Wallace Holmes, Mrs. Louise Bowling, Major Lawrence E. Cowles, Mrs. Dorothy Neidhart.

VHC

First Row: Toolis, Hobbs, Keeler, McKown, Mr. Tingley, O'Reilly, Bernard, Penzenik, Benitez. Second Row: Johnston, Bonine, Harman, Phillips, Davis, Adamski, Schram.

The 1970-71 Varsity "H" Club has once again surpassed itself in performing its prime function of supporting and promoting varsity athletics at Howe.

The Club initiated a fund raising drive late in February for the building of a concession stand on the athletic complex. The building will house two bathrooms, two separate locker rooms, and a refreshment center.

Once again it sponsored such activities as pep rallies, providing refreshments at the dances, athletic contests, pancake and chili suppers, printing programs, working on the athletic complex, serving food for home speech contests, and donating trophies and pictures of outstanding athletic teams. These are only a few of the many functions the Club performs during the year. Serving as President of the VHC this year was Rick O'Reilly. Other officers this year were Neil McKown, Vice President, Chuck Keeler, Secretary, Rich Hobbs, Treasurer, John Bernard, Sgt.-at-Arms, and Jose Benitez, Chairman of Initiations. Special offices were held by Ed Toolis, Chairman of Special Investigations and Dave Penzenik, Chairman of Social Functions.

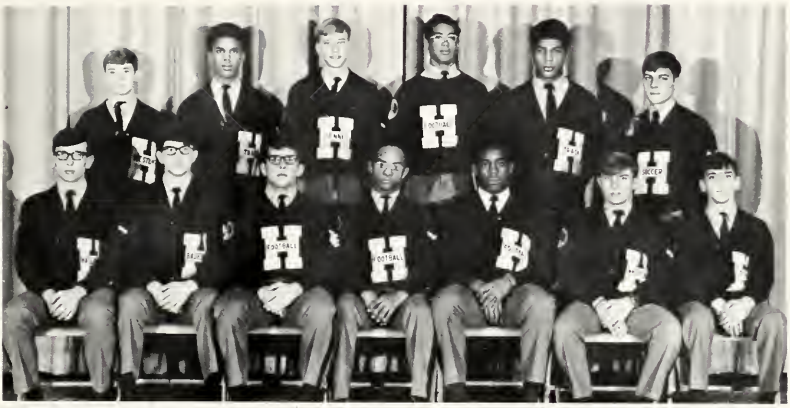

First Row: Hickey, Stephenson, Crowe, Lackey, Wellington, Doles, Sucher. Second Row: McKown, R., Sawyer, Herrick, Garvin, Cardwell, Rice. Absent: Root.

VHC chili suppers were great...

..."You'd better believe it!"

Concert Band

Percussion: Davidson, Fischer, Rice, Schwyn

By December the Concert Band had a full sound. Practice had already begun for their spring concert. Under the direction of Capt. Terrell everything moved right along. Music ranging from marches to contemporary, some with a Latin flare, were practiced and played at the March concert.

Again, Lower Schoolers were brought in to help strength the ranks. These were selected by the Bandmaster through private lessons. These Lower Schoolers also earned the right to the concert weekend.

New this year was the idea of the concert band playing at the Graduation ceremonies. Capt. Terrell believes this group shows great promise.

Woodwind

Rediger, Miller, Siddell, Remes, Miller, R., Bunker.

Brass

First Row: Pokorny, Speer, Goodfellow, Deaton, Cameron, Bogart, Schultz, Teasdale.
Second Row: Case, Putz, Wallace, Anderson, Tabler, Berg, Davidson, W., Sawyer, Grisdale, Kobernuss.

First Row: Lackey, Geary, Weston, Lucas, Prosser, Davidson, Torson, Bash, Schwyn. Second Row: Harman, Weaver, Strowder, Dorochoff, Weston, G., Captain Terrell, Bump, Karovich, Bell, Davidson, E., Fields.

An active Glee Club is a phenomonon at Howe, but after years of dormancy, perhaps metamorphosis, the group has emerged into the limelight.

There was much speculation when all those announcements were made in the Mess Hall as to what was happening with the Glee Club. At the Howe–St. Mary's Benefit, those questions were answered with music ranging from Eighteenth Century hymns to contemporary music such as "Aquarius/Let The Sun Shine In", "Exodus", and "Born Free".

Despite scheduling setbacks, musical setbacks, and any other setbacks that possibly could happen (Murphy's Law), the Glee Club's 'coming out' was one of the most pleasant of the year's many pleasant notes.

Glee Club

1971

Cavaliers

First Row: Schneider, Weston, Meinert, Gorman, Marsh, Mudry, Oswald, Bradley. Second Row: Languell, Smith, Bravo, Shibley, Montogomery, Hert, Lemberg, Navarre, Glassburn.

The Cavaliers is the Lower School Drill Team. The organization and format of the squad is, for the most part, identical to the Hussars.

The Cavaliers, under the leadership of Doug Montogomery and guidance of Captain Wallace M. Holmes, performed at Founder's Day and Mother's Day. In addition to their appearances, the Cavaliers completed another important function this year—the drill perfected is a valuable base for any Cavalier who wishes to enter the Hussars in his Upper School years.

Hussars

The Hussars are Howe's highly skilled drill team. The squad is divided into two details, the "A" and "B" team.

The "A" team is the first group of the two. The "A" team Hussars, under the command of Lt. Colonel O'Reilly, attended the Culver Drill-Down, Sturgis Day Parade, and performed on Founder's Day and Mother's Day. Guidon was First Lieutenant Gauss.

"B" team serves primarily as a feeder program for "A" team. Consisting chiefly of underclassmen, the squad was trained by Captain Keeler, "B" Team Commander.

Overseeing the activities of the Hussars this season was Captain Rudolph H. Hoffman.

Dedication

With a deep sense of appreciation for his ten years of service to the CADETS of Howe Military School and his dedicated work with our athletic program, we, the Senior Class of 1971 bestow the highest honour possible, the dedication of our TATLER to Mr. Richard Piper with our deepest sense of appreciation and gratitude.

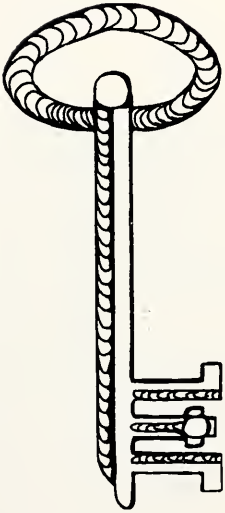

Chapel

The Key To Moral Guidance

Cannon Curtis

Father Murphy, Bishop Ramos, Bishop Klien, Father Minnix, Tom McCaughna

Seniors

Senior Choir: Khamis, Geary, Root

Order Of St. Vincent:

First Row: Pokorny, Gauss, McCaughna, Adamski, Davis. Second Row: Anderson, Geary, Brown.

Acolytes

Upper School

Lower School

Choir

Mr. Boner—Organist and Choirmaster

Choir Commanders . . . . . Root
Khamis
Geary

First Row: Stewart, Petrelak, Munger, Schultz, Adams, Whitted, Hueschen, Shroyer, Case. Second Row: Pear, Seabolt, Robles, Engel, Miller, McKay, Kurilchik, Brown, Howland. Third Row: Root, Zieman, Schild, Spisak, Torson, Polley, Flemming, Liddell, Wallace. Fourth Row: Khamis, Weston, Bayh, Dorochoff, Ray,Adams, Geary, Mosher, Bump.

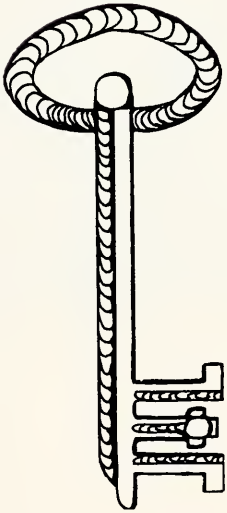

Military

Military Staff

ROW 1: Maj. Heineman, Col. Bruni, Col. Kelly, Maj. Cowles, Col. Little. Row 2: Capt. Hoffman, Capt. Holmes, CSM Long, SFC Gonyer, MSG Brown, Capt. Terrell.

The Corps

Battalion Staff

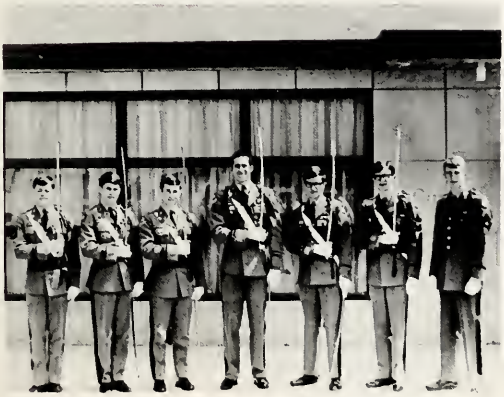

Battalion Commander ..... Rick O'Reilly
Executive Officer ..... Tom McCaughna
Operations Officer ..... Mike Kurtis
Supply Officer ..... Jim Durkovich
Intelligence Officer ..... Dave McMonigle
Sergeant Major ..... Bill Wylie
Assistant Supply ..... Bob Baetzel

Company "A"

Company Commander . . . . . *Dave Penzenik*
Executive Officer . . . . . *George Kopp*
1st Platoon Leader . . . . . *Tom Skubic*
2nd Platoon Leader . . . . . *Jose Benitez*
1st Sergeant . . . . . *Jack Davis*

1st Platoon

First Row: Oberst, Doles, Johnston, Adamski, Decker, Lackey. Second Row: Bedore, Williams, Fair, Sucher, Russell, Ruiz, Walker, Foster. Third Row: Herrick, Welty, Waite, Garvin, Oakley, Wile, Abecasis.

2nd Platoon

First Row: Rosenthal, Ress, Geary, McMullen, Paerlman, Beamn, Harrison. Second Row: Legg, Hartman, McClanahan, Tefft, Branger, Crippen, G. Benitez. Third Row: Bernard, Murch, Kantner, Thompson, Meredith, Boomgard, Reed.

Company "B"

Company Commander . . . . . *Neil McKown*
Executive Officer . . . . . *Bob Place*
First Platoon Leader . . . . . *Earl Doubet*
Second Platoon Leader . . . . . *Ed Cordie*
First Sergeant . . . . . *Fred Plotts*

Checking The Personals

1st Platoon

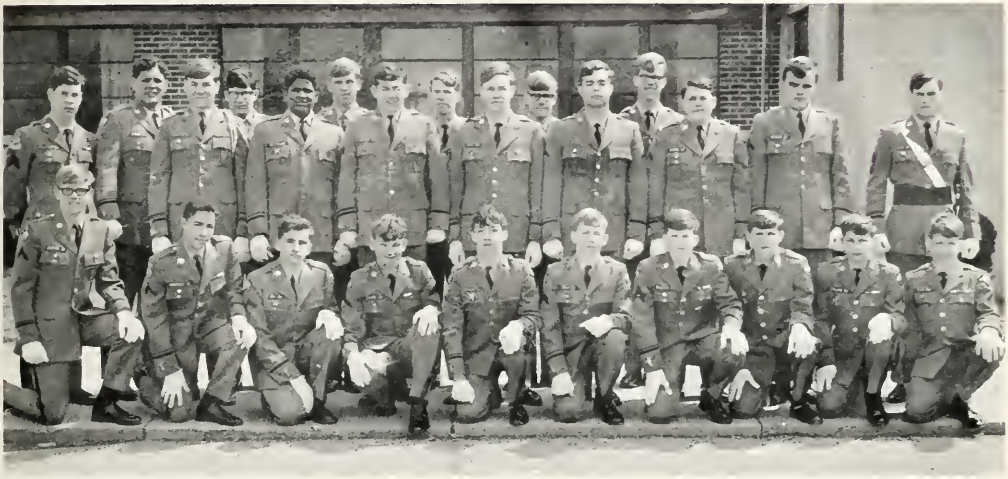

First Row: Jenkins, Moutrey, Ray, Dulude, Gillis, Kelly, Wilkins, Skeleton, Phillips, Pear. Second Row: Snouffer, Weston, Puntillo, Wall, Sheets, Schild, Weaver, Slife. Third Row: Galleher, Adams, Bambino, Baenziger, Jackson, Kessler, Doubleday.

2nd Platoon

First Row: Pardee, Torson, Slentz, Davidson, Lincoln, Seabolt, Truran, Meli, Magestro. Second Row: Joseph, Ott, Jones, Bell, Frushour, Plotts, Bateman, Williams, Boughter, McKown, R. Third Row: Bearden, Strausbaugh, Lyons, Stephenson, Larkin, Behnke, Hannabarger, Lee, Crowe.

Company "D"

Company Commander . . . . . *Chuck Keeler*
Executive Officer . . . . . *Gordie Gausss*
1ST Platoon Leader . . . . . *Kim Sigsworth*
2ND Platoon Leader . . . . . *Jeff Gray*
1ST Sergeant . . . . . *Hochdoerfer*
Guideon Bearer . . . . . *Dennis Sanderson*

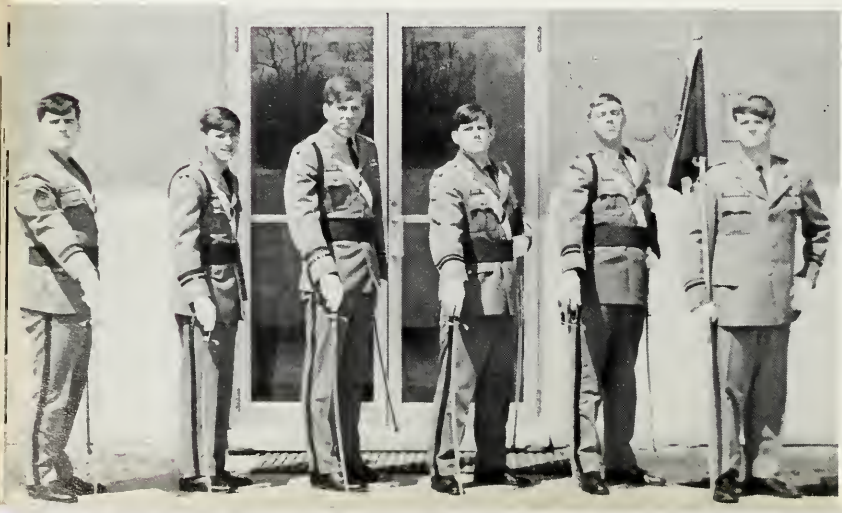

1st Platoon

Row 1: Stevens, Khamis, Mobley, Jager, Sarovich, M., Bayh, Nash, Phelps. Row 2: Lucas, Glance, Harman, A., Kohne, Kopp, D., Kruse, Brown M., Bump, Mosher, Edgerton. Row 3: Cherry, Pearman, Keys, Bennett, O'Reilly, J., Downey, Kerr, Skulborstad, Linforth.

2nd Platoon

Row 1: Hickey, Ring, Weaver, W. Oshry, Strother, Bash. Row 2: Kruse, Kelly, P., Douglas, Dorochoff, Zieman, Kelly, D., Cheung, Strowder. Row 3: Cardwell, Weston, A., Harman, J., Wesson, Strohmaier, Frato, Spisak, Wylie.

Company "E"

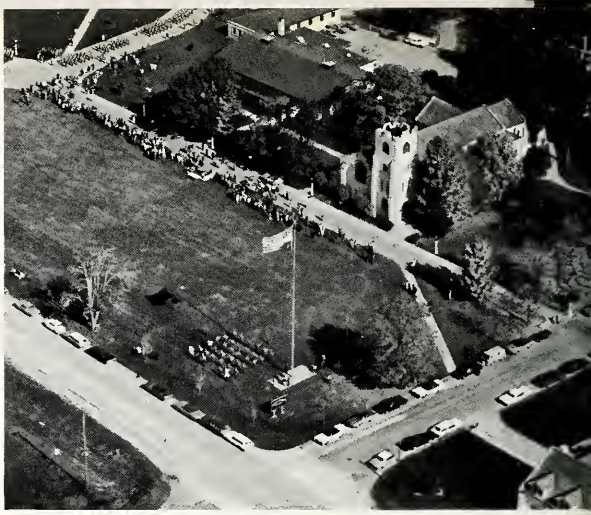

"Sound Adjutant's call"

Company Commander . . . . . *Dave Busch*
Executive Officer . . . . . *Greg Davidson*
1ST Platoon Leader . . . . . *Rich Hobbs*
2ND Platoon Leader . . . . . *Mike Prosser*
1ST Sergeant . . . . . *Mark Bueche*
Guideon Bearer . . . . . *Jon Siagkris*

1st Platoon

Row 1: Diller; Remes, Kobernuss, Liddell, Siagris, Pokorny. Row 2: Hunter, Cameron, Davidson, W.S., Deaton, Grisdale, Schwyn, Miller.

2nd Platoon

Row 1: Goodfellow, Karovich, Rice, Townsend, Adams, Bujdoso, Row 2: Wellington, Sawyer, Fisher, Anderson, Teasdale, Redinger, Speer, Berg.

Company "F"

Company Commander ..... *Tom Root*
Executive Officer ..... *Ed Toolis*
1ST Platoon Leader ..... *Tod Phillips*
2ND Platoon Leader ..... *Ken Brown*
3RD Platoon Leader ..... *Steve Schram*
First Sergeant ..... *Walter Tappan*
Guidon Bearer ..... *Pat Hert*

1st Platoon

First Row: Meinert, Engel, Mathews, Sarovich, Wright, Berger, Adams, Case, Mudry, Oswald. Second Row: Arko, Stetson, Hanel, Howland, Boyd, Shroyer, White, Shafer, Dalageorgas, Brandow, DA. Third Row: Bishop, Miller, Lemberg, Sciarrotta, Demorest, Navarre, Brandow, DB. Wallace, T.

2nd Platoon

First Row: Foust, Weston, Gorman, Brown, Jones, Bond, Trondson, Dobak, Stewart, Kilty, Hueschen. Second Row: Johnston, Shropshire, Hovey, Schneider, Glassburn, Hutton, Glazer, Ernst, Kurilchik, Pettinga. Third Row: Kelly, Smith, Bravo, Mulligan, Amling, Languell, Flemming, Tabler, Wilson.

3rd Platoon

First Row: Montogomery, Robles, Munger, Marsh, Seago, Schultz, Williams, Whitted, Latham, Orlich. Second Row: Barnes, Joseph, Bunker, Willison, Wong, Almquist, Dodge, Mathieu, McKay, Maley. Third Row: Finney, Zamber, Hodges, Bradley, Barr, Bashera, Wallace, B.

Battalion on Review

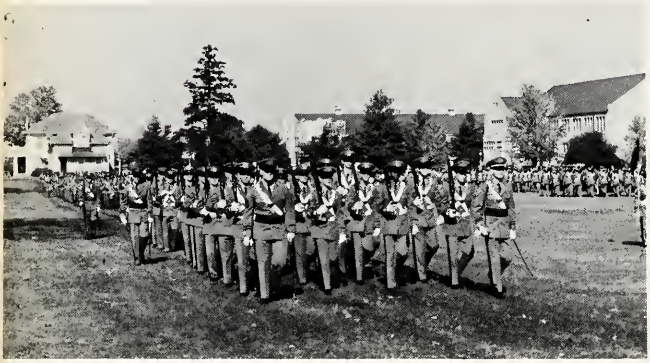

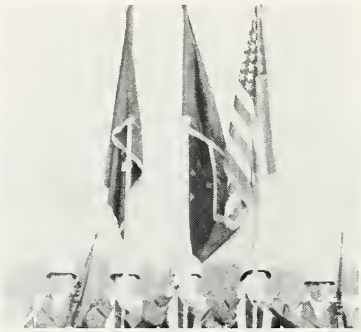

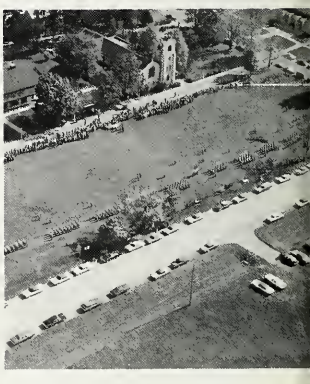

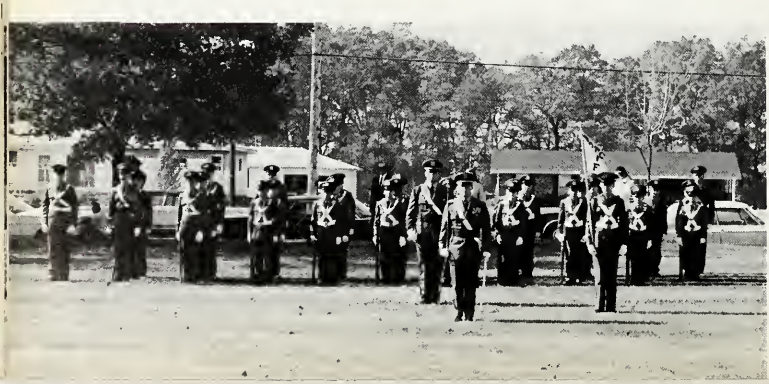

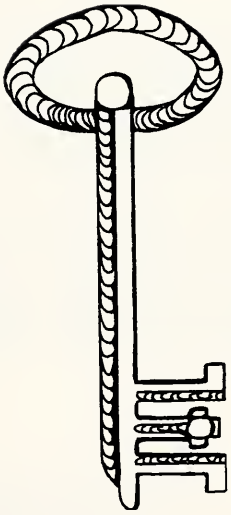

Years To Come

Class of '72

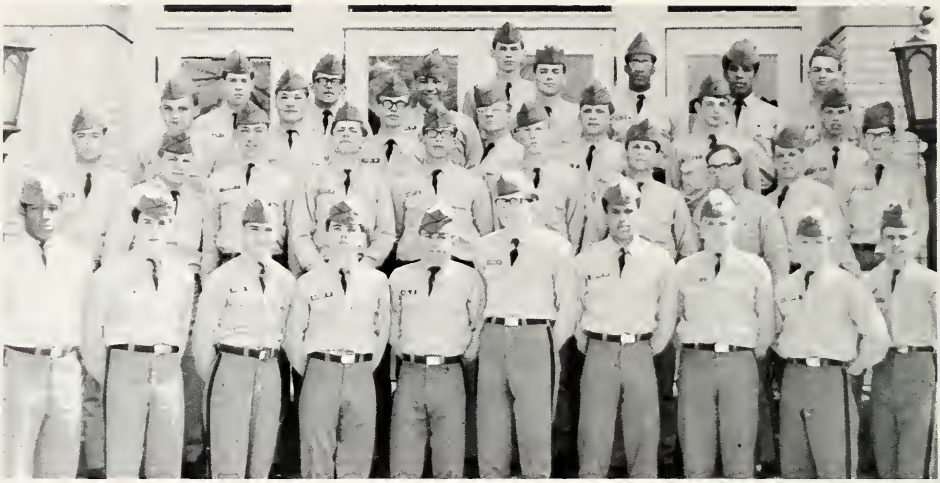

Row 1: Wellington, Meli, Sucher, Beaman, Doles, Decker, Sawyer, Boomgard, McKown R., Hunter. Row 2: Sheets, Jones, O'Reilly J., Meridith, Hickey, Baetzel, Pokorny, Townsend, Goodfellow, Bambino. Row 3: Weaver, Snouffer, Spear, Wile, Cherry, Teasdale, Frushour. Row 4: Galleher, Crowe, Fischer, Benkhe, Garvin, Cardwell, Bump. Row 5: Polley.

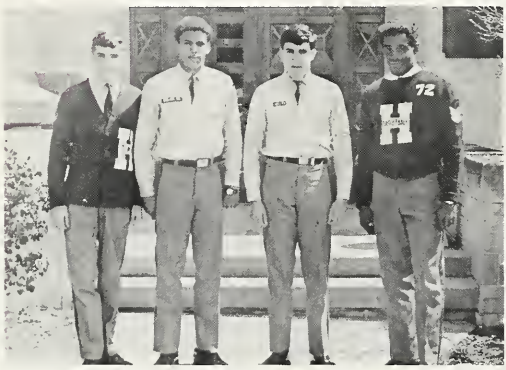

Class Officers: Sucher, Sawyer, Meli, Wellington.

Class of '73

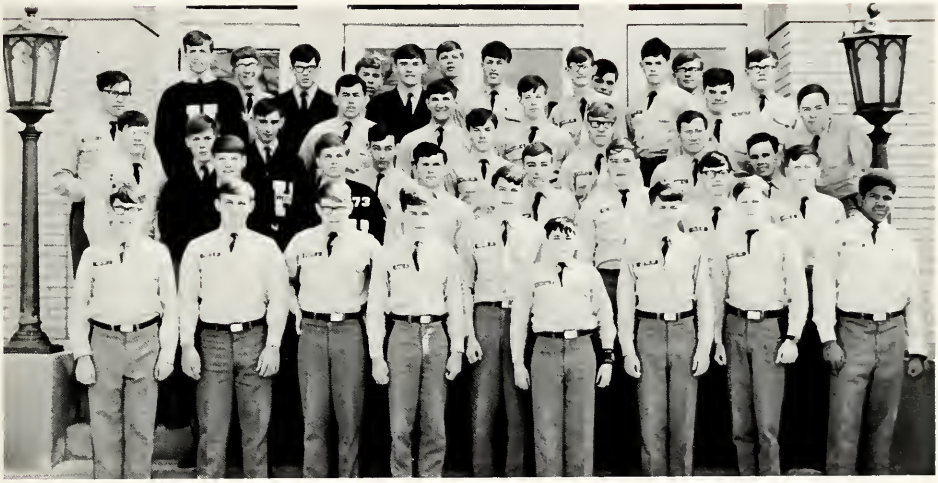

Row 1: Foster, Plotts, G., Siagkris, Kohne, Harman, J., Rosenthal, Lester, Douglas, Weston, G. Row 2: Phelps, Rice, Mobley, Harrison, Diller, Weaver, Ruiz, Fields, Pardee. Row 3: Dorochoff, McClanahan, Crippen, Strother, Kessler, Brown, M., Lincoln. Row 4: Puntillo, Goodman, Strohmeier, Anderson, Wall. Row 5: Oakley, Welty, Stephenson, Kopp, D., Kantner, Skulborstad, Murch, Rediger, Mosher, Deaton, Linforth, Edgerton.

Class of '74

Row 1: Schild, Seabolt, Bujdoso, Legg, Karovich, Torson, Kelly E., Benitez G., Adams J., Miller, Williams K. Row 2: Bateman, Jenkins, Gillis, Kelly D., Waite, Oshry, Wilkins, Grisdale. Row 3: Bedore, Pear, Slentz, Ray, Hartman, Kobernuss, Russell. Row 4: Phillips, R., Liddell, Sarovich M., Bayh, Cheung, Moutrey. Row 5: Frato, Dulude, Schywn, Davidson E., Remes, Herrick, Downey, Kerr, Keys, Reed, Lyons, Spisak, Truran.

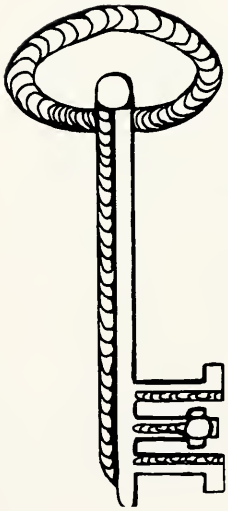

Winter Sports

Basketball

One free

Kneeling: Wylie, Harrison, Sawyer. Row 1: Crowe, Meli, Stephenson, Hickey. Row 2: Busch, Bernard, Aalbersberg, Skulborstad, Wellington, Hobbs, Cardwell.

UP . . . . . .

UP . . . . . .

AND AWAY!

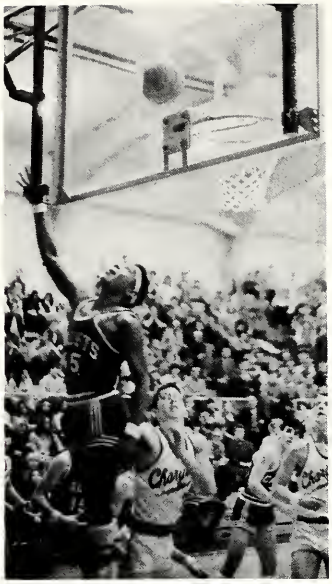

Hooked for two

Free for all

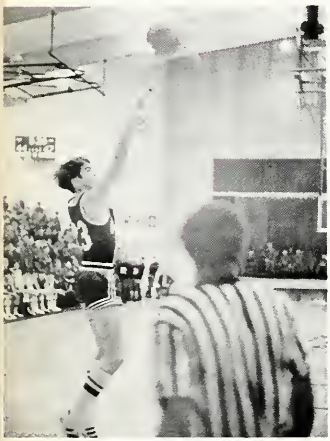

from the corner

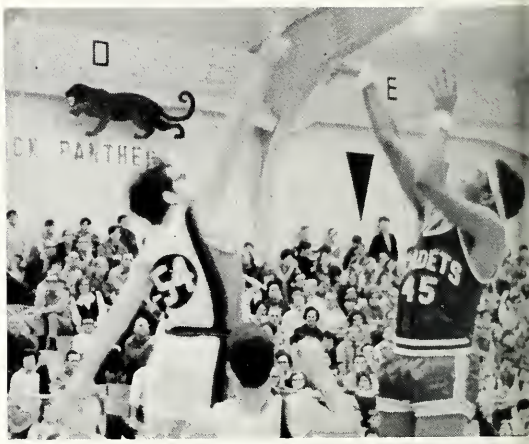

up for grabs

Junior Varsity

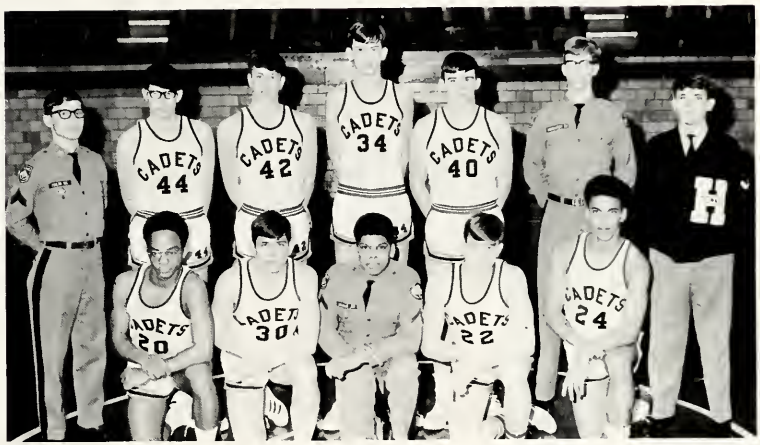

Row 1: Lackey, Keys, Adams, Bayh, Sawyer. Row 2: Fields, Bambino, Murch, Pulley, Kantnor, Doubleday, Foster.

Get that tip!

Up for 2 more

Wrestling

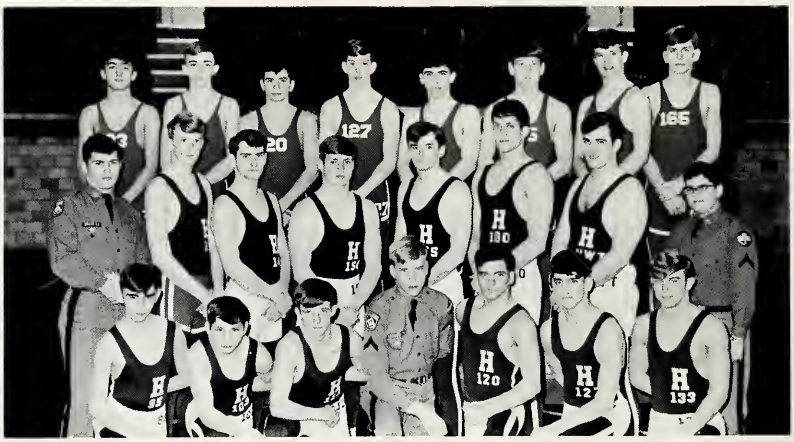

First Row: McClanahan, Phillips, Williams, Herrick, Benitez, Sucher, Doles. Second Row: Diller, Baetzel, McKown, McMonigle, O'Reilly, Brown, Benitez. Third Row: Torson, Weaver, Kohne, Deaton, Beaman, Mobley, Grisdale, Meredith.

Baetzel shows how it's done.

Whose got whom?

Break him down!

The thrill of victory

One point Howe!

Swimming

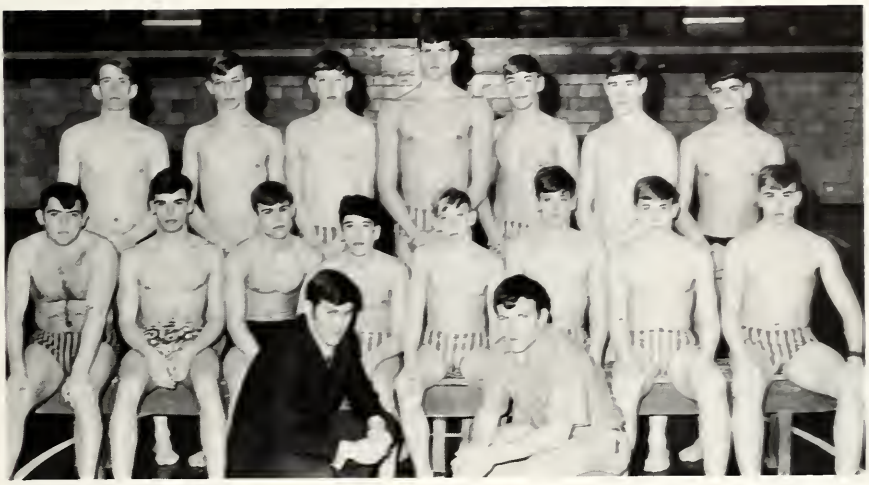

Coach Sestina, Coach Quick. Row 1: Fair; Ring; Hartman; Jager; Kelly, E.J.; Goodfellow; Bateman; Davidson E. Row 2: Jackson; Borgelt, Waite; Downey; Gauss; Galleher; Boughter.

"Which way ya go'n Billy?"

Rifle

Kneeling: Msg. Brown, Davis, Col. Bruni, Adamski, Sfc. Gonyer. Row 1: Spisak, Lucas, Bonine, Crippen, Karovich, Rediger. Row 2: Schild, O'Reilly, Cherry, Thompson, Pearman, Linforth.

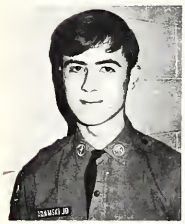

Joe Adamski

The Howe Rifle team once again did the school proud as it won numerous matches against many other High School and college teams. Under the direction of Col. Bruni; MSG. Brown and SFC. Goyner the team developed into a unit of precision marksmen.

Donn Lucas

Guy Pearman

Joe O'Reilly

Jim Bonine

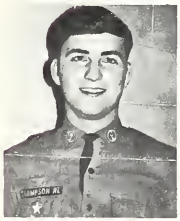

Ralph Thompson

Randy Crippen

Joe Karovich

Jack Davis

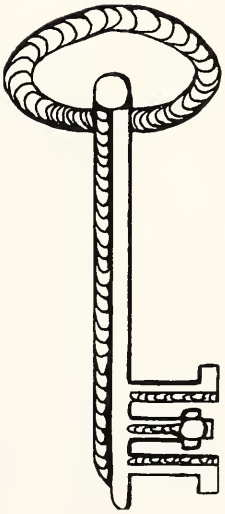

Spring Activities

Conference Champs!

Track

First Row: Polley, Geary, Benitez, Coach Malerich, Coach Abston, Bernard, Penzenik, Bonine, Nash. Second Row: Wylie, Zieman, Cheung, Brown, O'Reilly, Lyons, Lincoln, Mosher, Bedore. Third Row: Downey, Lantner, Hartman, Sucher, Adams, Bell, Garvin, Busch. Fourth Row: Rice, Schild, Lackey, Doubet, Place, Miller, Sawyer, Wellington. Fifth Row: Strother, Wilkins, Boughter, Joseph, Lee, Crowe, Cardwell, Rediger.

WHERE IT ALL HAPPENED.

THE WHOLE GANG OUT TO WATCH?

OUT OF THE CURVE . . . AHEAD

Action!

Baseball '71

First Row: Skubic, McKown, O'Reilly, Keeler, Cordie, Plotts, Larkin, Kelly. Second Row: Douglas, Mobley, Stephenson, Meli, Hickey, Rossell, Anderson, Siagkris, Ruiz. Third Row: Murch, Williams, Harman, Dorochoff, McClanahan, Bayh, Keys. Fourth Row: Coach Poljak, Herrick, Moutrey, Adams, Ray, Grisdale, Speer, Coach Poisel.

Just a streak

Golf

Fore!

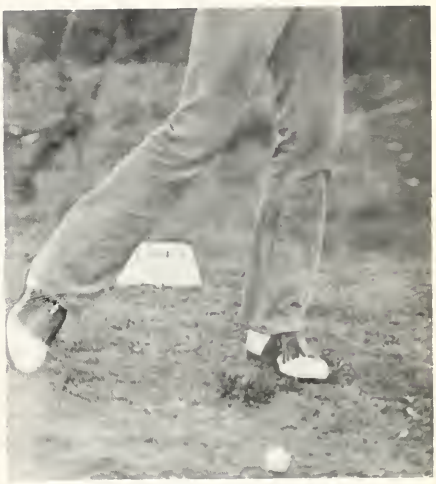

How it's not done

Meridith, Skulborstad, Stevens, Cherry, Pearlman, Sigsworth, McCaughna, Gauss, Adamski, Bearden, Dulupe.

Twelve Angry Men!

Thespian Trope 740, under the direction William Hicks, produced Reginald Rose's play of TWELVE ANGRY MEN. The play was termed as a smashing success by those who saw it. The cast consisted of Bill Wall; Mike Kurtis; Greg Davidson; Mark Borgelt; Mark Bueche; Tony Seabolt; Jim Boomgard; Rick Pokorny; Rob Fields; Ken Brown; Bill Stoneberg; Bill Davidson; Chuck Kerr; and Teddy Russell.

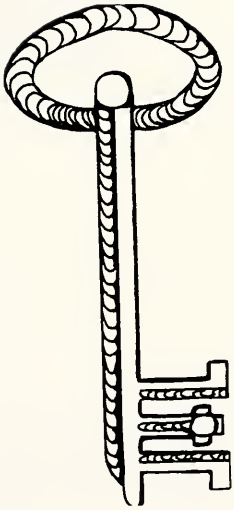

Lower School Sports

Football

First Row: Hert, Lemberg, Schneider, Mulligan, Shibley, Languell, Borgert, Smith, Weston. Second Row: Mr. Sell, Coach; Wong, Mgr.; Sciarrotta, Johnston, Foust, Bishop, Finney, Amling, Bravo, Montogomery, Willison, Mgr.; Mr. Auker, Coach.

Pat Hert Takes It Around The End

Basketball

LOWER SCHOOL VARSITY

First Row: Shropshire, Mgr.; Coach Wright; Wong, Mgr. Second Row: Putz, Meinert, Oswald, Engel, Bradley. Third Row: Glassburn, Montogomery, Languell, Shibley, Hert, Lemberg, Finney.

Looking over the team's record, one may not be impressed. But as one team member put it, "We looked good at practice, but fell apart on the court." The record was three wins and twelve losses. Starters for the team were Hunt, Shibley, Montogomery, Putz, and Lemberg. Team Captain was Montogomery.

LOWER SCHOOL RESERVE

First Row: Coach Utz, Shropshire, Mgr. Second Row: Wright, Shafer, Dobak, Marsh. Third Row: Dalageorgas, Brown, Bashara, Glazer, Case.

Baseball

Row 1: Mudry; Marsh; Wright. Row 2: Sciarrota; Johnston; Bashara; Weston; Putz. Row 3: Mr. Utz; Almquist; Bishop; Meinert; Angel; Demorest.

Lower school I.M. baseball, though not a pennant contender, served to keep many occupied on nice spring days. The team was coached by Mr. Utz.

The team played (and lost) three games, two to Lima and one to the upper school team.

HIT IT!

SLIDE!

Track

Track Schedule

Lima	55	Howe	76
Lagrange	51	Howe	80
Westview	76	Howe	55
Prairie Heights	45	Howe	86

First row: Brown, Gorman, Mulligan, Latham, Oswald, Boyd, Dalageorgas. Second row: Finney, Bogart, Ernst, Olmstead, Pettinga, Shroyer, Bradley, Tappan, Foust, Coach Sell. Third row: Montogomery, Navarre, Glassburn, Amling, Lemberg, Shibley, Smith.

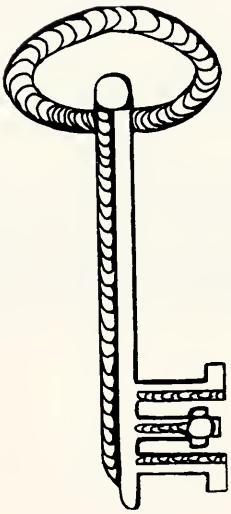

Campus Life

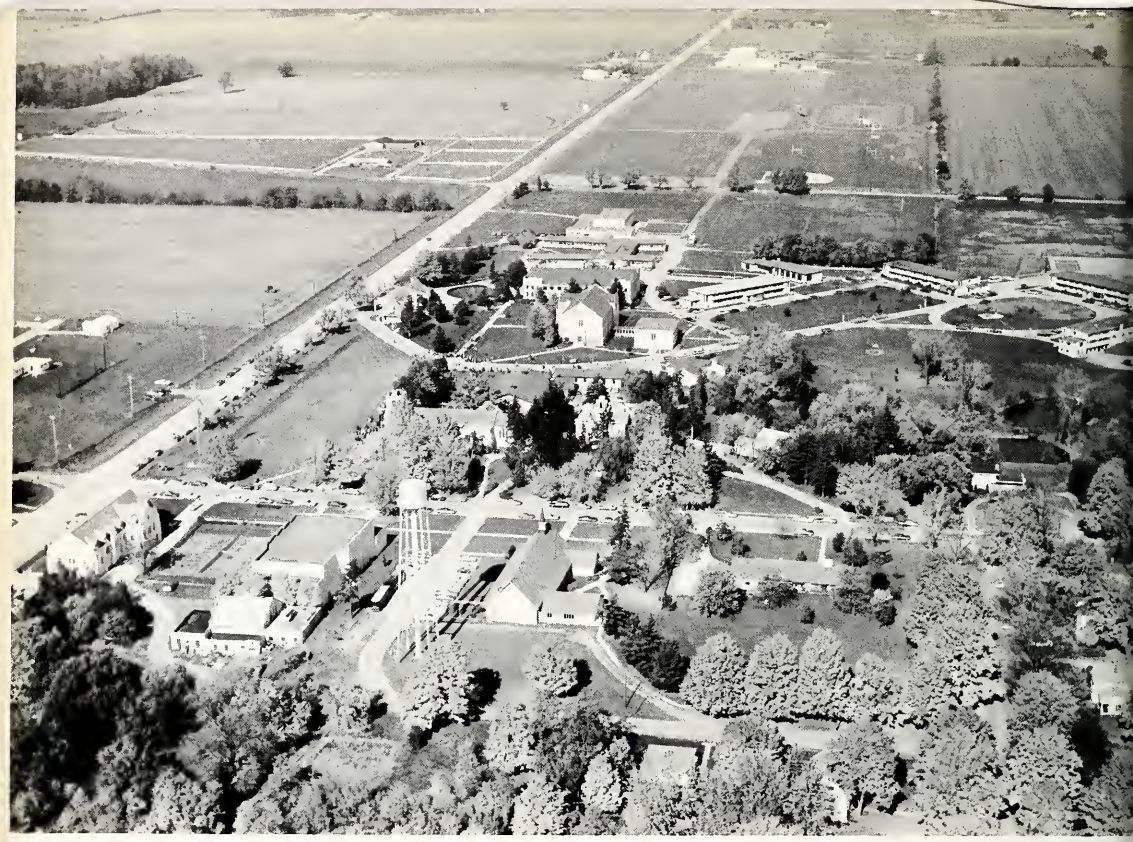

WHWE-FM
88.7 mc

Big Brother is watching

On three

Gala Evening

The Impressions

Buddy Rich

And the winner is . . .

Epilogue-

A man comes up to a door which he has to pass through, but upon examination he finds that it is locked. He has one thing in his favor though, for in his hand he holds a ring with one hundred keys on it. He tries the first key, but it doesn't work. He tries the second key; it doesn't work either. Neither does the third or the fourth. However, the man realizes that if he keeps trying long enough he will eventually find the key that will unlock the door.

Life is similar to this man facing the door. All people come up to many problems throughout their life; problems that must be solved. Some of those problems may seem insurmountable. Yet experience teaches us that for every problem there is a solution, if only we search for it. And often the keys which are needed to overcome a problem are the basic teachings of our youth.

In the 1971 TATLER, we have attempted to preserve a few of the most memorable moments of these very important years of our development. In doing so, we hope that we have produced a work that, contrary to modern economics, will increase in value as it increases in age.

Our thanks to the few people who donated their time to a cause that, at times, appeared hopeless, and more often, just impossible. This book is a monument to your unselfish efforts.

Even more importantly, we thank those members of the faculty and staff who, over the past few years, have provided the keys of understanding that we will so desperately.

Now, we ask that the reader look over the pages of the 1971 TATLER once or twice more and consider the understanding, guidance, and wisdom that are so integral to Cadet training at Howe. Consider the many keys that we, now much richer, possess—and the unlimited doors that they can open.

—Thomas Lawrence Root

—Michael Kurtis

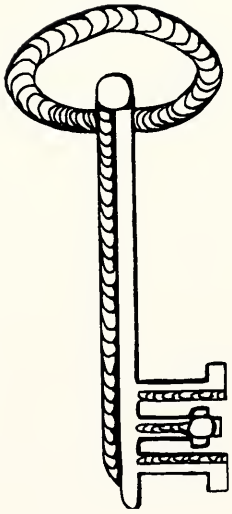

Our Patrons

Thanks To Our Patrons

Lovelace Standard Station
Howe, Indiana
C.A. Nedele & Sons
Angola, Indiana
Al Snelling–Monarch Institutional Foods
Carl Rehm's Men's Clothing
Sturgis, Michigan
Mr. Robert M. Jones
Mr. and Mrs. Theodore C.L. Aalbersberg
Dr. and Mrs. Ned M. Ring
Brown's Drug Store
LaGrange, Indiana
Dr. and Mrs. Charles H. Willison
Mr. and Mrs. Walter A. Reichle
Mr. and Mrs. Edwin E. Busch
Mr. and Mrs. Gerald Gillis
Hole–In–None Hosiery Mills, Inc.
Mr. and Mrs. Richard C. Jackson
Mr. and Mrs. Dale Engel
Dr. and Mrs. Edward S. Toolis
Mr. and Mrs. Albert E. Khamis
Mr. and Mrs. Walter L. Davidson
Mr. and Mrs. Andrew Durkovich
Mr. and Mrs. Roy C. Harrison
Mr. and Mrs. Richard E. Schultz
Mr. and Mrs.Leroy F. Skubic
Mr. and Mrs. Joseph A. Magestro
Mr. and Mrs. James J. Gorman
Dr. and Mrs. James B. Boyd
Dr. and Mrs. Richard H. Kurilchik
Mr. and Mrs. Jack C. Larkin
Mr. and Mrs. Owen R. Hobbs
Mr. and Mrs. Robert C. Fair
Mr. and Mrs. William L. Wright
Mr. and Mrs. Donald A. Williams
Dr. and Mrs. D.H. Downey
Mr. and Mrs. Richard F. Ernst
Mr. and Mrs. Charles E. Kolb
Mr. and Mrs. Joe A. Fischer
Mr. and Mrs. Maynard Dodge, Jr.
Burg Advertising Service
Mr. and Mrs. William T. Seabolt
Dr. and Mrs. David M. Davidson
Mr. and Mrs. John T. Hutton
Mr. and Mrs. Robert I. Nash
Mr. and Mrs. W. Ralph Strother
Mr. and Mrs. Robert L. Sheets
Mr. and Mrs. Clyde McMonigle
Mr. and Mrs. Walter C. Tappan
Mr. and Mrs. Robert M. Slife
Mr. and Mrs. William G. Hovey
Mrs. Thelma F. Bueche
Gemesco, Incorporated
Mrs. Joyce E. Wright
Mr. and Mrs. Louis E. Legg
Mr. and Mrs. Lynn E. Myers
Mr. Edward J. Kilty
Brig. General and Mrs. Richard J. Hartman
Mr. and Mrs. Richard P. Johnston
Mr. and Mrs. Eldon L. Galleher
Merchandising Incorporated
Mr. and Mrs. William J. Stephenson
Mr. and Mrs. Donald O. Dulude
Mr. and Mrs. Leonard Hickey
Judge and Mrs. Richard E. Ress
Mr. and Mrs. Robert E. Wilkins
Mr. and Mrs. Phillip W. Tefft
Mrs. Elizabeth D. Plotts
Captain and Mrs. Frank A. Stetson
Mr. and Mrs. Charles S. Davidson
Mr. and Mrs. Jack B. Navarre
Mr. and Mrs. A. W. Pear
Mr. and Mrs. Ilie L. Torson
Mr. and Mrs. Manuel Ruiz
Mr. and Mrs. William P. Douglas
Mr. and Mrs. Ralph W. Olmstead
Dr. and Mrs. Edgar A. Speer
Mr. and Mrs. Clare Crippen
Mr. and Mrs. Fred W. Bond
Mr. and Mrs. William F. Weaver

COMPANY "A"

Abecasis, P.R.–"Pizza Face"
Adamski, J.D.–"Ski"
Beaman, K.F.–"Bread"
Bedore, T.A.–"Bee"
Benitez, G.–"Barrilito"
Benitez, J.R.–"Pepe"
Bernard, J.M.–"Jim Beam"
Boomgard, J.J.–"Pudge"
Borgelt, M.A.–"Baby"
Branger, R.E.–"Maleja"
Crippen, R.M.–"Factory Rat
Davis, J.C.–"Fat Jack"
Decker, G.C.–"No-friends"
Doles, D.S.–"P.W."
Fair, R.C.–"Potato"
Foster, J.–"Fess"
Garvin, M.D.–"Maud"
Geary, S.C.–"Hop'ngator"
Harrison, D.M.–"Pils"
Hartman, J.P.–"Flash"
Herrick, J.M.–"Major"
Johnston, J.P.–"Jay"
Kantner, J.H.–"John Henry"
Kopp, G.C.–"Porgy Tire Biter"
Lackey, L.S.–"Dr. Mole"
Legg, T.C.–"Gut"
McClanahan, R.G.–"Weasle"
McMullen, P.J.–"Fatso"
Meredith, J.W.–"Golden Bear"
Murch, A.D.–"KKKangaroo"
Oakley, P.W.–"Dearie"
Oberst, M.D.–"Birdlegs"
Pearlman, W.G.–"Hook"
Penzenik, D.A.–"Turtle"
Reed, R.W.–"Frederick"
Ress, R.E.–"Fred Flintstone"
Ruiz, M.S.–"Baba"
Rosenthal, B.F.–"Rosy"
Russell, T.C.–"Worthless"
Skubic, T.W.–"Skube"
Sucher, S.A.–"Tool"
Tefft, P.W.–"Ogg"
Thompson, R.L.–"Candy"
Waite, D.E.–"Munchskin"
Walker, S.D.–"Little Jay"
Welty, G.E.–"Vulture"
Wile, S.L.–"Bile"
Williams, C.T.–"C.T."
Worthington, D.–"Daffy"
Minnix, G.M.–"Padre"

COMPANY "F"

Adams, E.M.–"Eight Ball"
Almquist, P.S.–"Awol Groom"
Amling, P.T.–"Tank"
Arko, M.J.–"Muttley"
Barnes, K.D.–"Koala"
Barr, S.K.–"Stuke"
Bashara, R.M.–"Bathsheeba"
Berger, A.L.–"Ears"
Bishop, W.D.–"Leech"
Bogart, M.L.–"The Joint"
Bond, B.R.–"Fred I"
Boyd, R.A.–"Spif"
Bradley, T.W.–"Cork"
Brandow, D.A.–"Sardine"
Brandow, D.B.–"Electrician"
Bravo, A.H.–"Sweat"
Brown, R.E.–"Elf"
Bunker, F.J.–"Fat Frank"
Case, D.A.–"Megamouth"
Dalageorgas, M.G.–"Mickey Mouse"
Demorest, J.A.–"C.T."(Carrot Top)
Dobak, J.R.–"Pudge"
Dodge, J.C.–"Charger"
Engel, S.A.–"Fred II"
Ernst, E.J.–"Ermine"
Finney, T.M.–"O.G.F.E."
Flemming, J.J.–"Expert"
Foust, B.G.–"Munchie"
Glassburn, K.D.–"Hair Lip"
Glazer, D.N.–"Nose"
Gorman, M.J.–"Goph"
Hanel, A.M.–"Correspondent"
Hert, P.S.–"Pat"
Hodges, P.K.–"Hawg"
Hovey, W.M.–"Richie"
Howland, P.S.–"Wolf"
Hueschen, M.E.–"Funny-face"
Hutton, J.T.–"Taco"
Johnston, J.A.–"Globetrotter"
Jones, D.C.–"Big-Bro I"
Joseph, R.G.–"Pillsbury Dough-boy"
Kelly, M.A.–"The Boxer"
Kilty, P.J.–"Ace"
Kurilchik, P.K.–"Chicken"
Languell, W.E.–"Farmer"
Latham, C.M.–"Groove"
Lemberg, B.R.–"Cheeze"
Maley, E.J.–"Big Ed"
Marsh, D.J.–"Midge"
Mathews, J.C.–"Porky"
Mathieu, J.R.–"Awol Bride"
Meinert, D.R.–"Scurvy Albino"
Miller, R.B.–"Toad"
Montgomery, J.D.–"Monto"
Mudry, J.E.–"John"
Mulligan, J.E.–"Fish"
Munger, S.M.–"Squirrel"
McKay, J.E.–"McCark"
Navarre, J.M.–"Strapper
Olmstead, M.R.–"Platinum Plates"
Orlich, D.J.–"Swinger"
Oswald, K.R.–"Ozzie"
Petrelak, T.W.–"Mole"
Pettinga, D.A.–"Smiles"
Putz, J.L.–"Pootz Kid"
Robles, D.N.–"Navy Oxford"
Sarovich , M.P.–"Scravich"
Schneider, K.L.–"Bandit"
Schultz, R.E.–"The Big Ear"
Sciarrotta, J.B.–"The Sour Old Count"
Seago, D.A.–"Big Bro II"
Shafer, D.L.–"Skip"
Shibley, M.R.–"Mr. Morale"
Shropshire, E.L.–"Glue-Pusher"
Shroyer, T.B.–"Animal"
Smith, T.T.–"Skinhead"
Stetson, D.B.–"Sweatson"
Stewart, J.H.–"Gremlin"
Tabler, J.T.–"Nikki"
Tappan, W.C.–"J.B."
Trondson, T.A.–"Window-man"
Wallace, B.E.–"Ol Pot"
Wallace, T.J.–"Walrus"
Weston, D.L.–"Fat Mama"
White, J.K.–"J.K."
Whitted, C.K.–"Professor"
Williams, R.H.–"Weasel"
Willison, T.K.–"Big Willie
Wilson, N.A.–"Nels"
Wong, J.E.–"Chunk
Wright, W.H.–"Wilbur"
Zamber, J.A.–"Zombie"
Holmes, W.M.–"Sherlock"
Carpenter, Mrs.–"Mother"
Rambadt, Mrs.–"General"
Dog–"Vicki"

L.S. Officers

Brown, K.L.–"G.S.M."
Root, T.L.–"Plymouth Rock"
Schram, S.A.–"Scram"
Toolis, E.S.–"Auk"
Phillips, T.R.–"Doodle"
Storer, S.J.–"Strog"

CONGRATULATIONS

TO THE

CLASS OF 1971

We will always remember the fine gentlemen of the cadet corps and the fine parents with whom we have associated these past few years.

Cadet Mike Kurtis

William, Chris, and Denise Kurtis

Loving Congratulations To

Our Son

Steve And His

Fellow Graduates Of

1971

Mr. and Mrs. James E. Schram

Bruce G. Schram

R.R. Howard Sales

3935 Millersville Rd.

Indianapolis, Indiana

Cordage — Tapes — Wire

Compliments
Of

McMullen
Tool Supply Co.

12720 Ford Road
Dearborn Michigan
48126

CONGRATULATIONS

TOM

Best Wishes To The Class Of 1971

Sincere Appreciation to the Faculty and Staff

Mrs. E. McCaughna

Tecumseh Products Company

Tecumseh, Michigan 49286

Congratulations Class

of

1971

VISGER MEDICAL CLINIC

Internal Medicine:
Aldrich M. Brooks, Jr., M.D.
Lawrence S. Lackey, M.D.

General Surgery:
Richard F. Freeman, M.D.

Pediatrics:
Norvil Wyche, M.D.

CONGRATULATIONS

AND

BEST WISHES JOHN

AND

CLASS OF '71

Mr. and Mrs. John M. Bernard

and Family

KLI Inc.

26841 Tungsten Road

Cleveland, Ohio 44132

Phone: 216/261-2100

KERR-LAKESIDE INDUSTRIES, INC.

automatic and hand screw machine products

socket head products

cold headed products

cap screws

set screws

COLONIAL

CAB CO.

Dial 651-8558

For

Courteous, Efficient, Prompt Service

COLONIAL CAB CO.

Sturgis, Mich.

Rediger-Ville

STAMPS

&

SUPPLIES

Louis A. Rediger & Cadet Mark

Lexington, Illinois 61753

365-4621

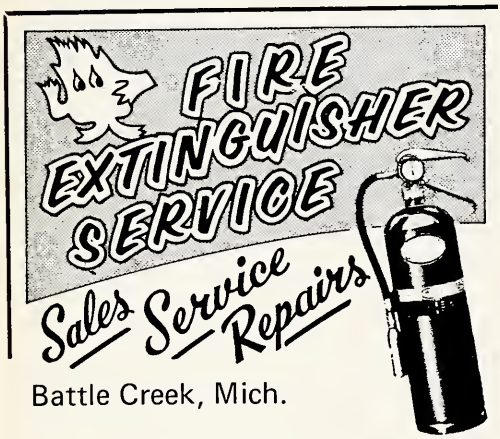

Battle Creek, Mich.

QUALITY SPRING

PRODUCTS, INC.

Subsidiary of Kuhlman Corp.

Manufacturers of

coil springs for industry

Coldwater, Michigan

49036

CONGRATULATIONS
"NEIL"

BEST WISHES TO THE
CLASS OF
1971

MR. and MRS. ROBERT A. McKOWN

and

BOO-BA

Decorated Cakes For Birthdays And Special Occasions

His Birthday Away From Home
Let Us Bake His Cake

Phone 463-3423

Foltz Bakery, Inc.
LaGrange, Indiana

BEST WISHES TO ALL CADETS

GEPERT & KOHNE

CONSTRUCTION CORP.

4616 Doenges Drive
Fort Wayne, Ind. 46805

With sincere appreciation to the faculty and staff who share with us this proud day.
Best wishes for future happiness and success to the class of 1971.

MR. AND MRS. WALTER KEELER

CADET "CHUCK" KEELER

MEN
Made by
HOWE
MILITARY SCHOOL

☆

Uniforms
Made
by

IHLING BROS. EVERHARD CO.

2022 Fulford

Kalamazoo, Mich.

Gardner & White

Employee Benefit Plans For Not-For-Profit Organizations

Kingsway Bldg., Willowbrook Park., P.O. Box 55201

Indianapolis, Indiana 46205

A. Hamilton Gardner, William T. White, Jr.

Consultants, Brokers And Plan Administrators For Members Of The State Hospital Associations Of

Illinois, Indiana, Kansas, Minnesota, Nebraska, Ohio, Tenn

LATHAM'S INC.

SUPER DOLLAR

GENOA, OHIO 43430

FRITO-LAY, INC.

Clyde W. Gillespie
Sturgis, Mich.

CORN CHIPS
POTATO CHIPS
PRETZELS
CHEESE PUFFS
PORK RINDS
TORTILLA CHIPS
POP CORN
NUTS

SNACKS FOR SNAKERS!!

Congratulation Tatler

Shoup Funeral Home

DEFIANCE & 5th

Ambulance Service

PHONE: 219-562-3411 :-: HOWE, INDIANA 46746

CONGRATULATIONS TO ALL THE GRADUATES 1971

DR. EDWIN C. ZAMBER & ASSOCIATES, INC.

CONGRATULATIONS

CLASS OF

1971

SERVICE BOLT & NUT CO.

MR. and MRS. T. WILLIAM KELLY

CONGRATULATIONS

SENIOR CLASS OF

1971

AND BEST WISHES TO

ALL CADETS

MRS. CORNELIUS HOCHDOERFER

AND

CORNELIUS JR.

COMPANY "D"

CONGRATULATIONS

CLASS

OF

1971

American Greetings Corp.

Al Goodfellow

STURGIS SUPPLY COMPANY

WHOLESALE DISTRIBUTORS OF

PLUMBING & HEATING SUPPLIES

Telephone 651-2345 **Sturgis, Michigan 49091**

CONGRATULATIONS

TO THE
GRADUATES OF 1971
AND
BEST WISHES AHEAD TO
CLASS OF 1972

MR. and MRS. HARRY E. CHERRY

Congratulations

Class

Of

"71"

DR. and MRS. MYRON J. WELTY

CONGRATULATIONS TO THE GRADUATES OF 1971

Mr. and Mrs. J.A. Herrick
and
James McDowell Herrick

CONGRATULATIONS

THE BEST OF EVERYTHING * ALWAYS *

TO THE GRADUATING CLASS OF 1971

MR. & MRS. V. PENZENIK & RICKY

TO TOM

and the Great Class of '71:

RIGHT ON !
"You've Done It Well"
CONGRATULATIONS

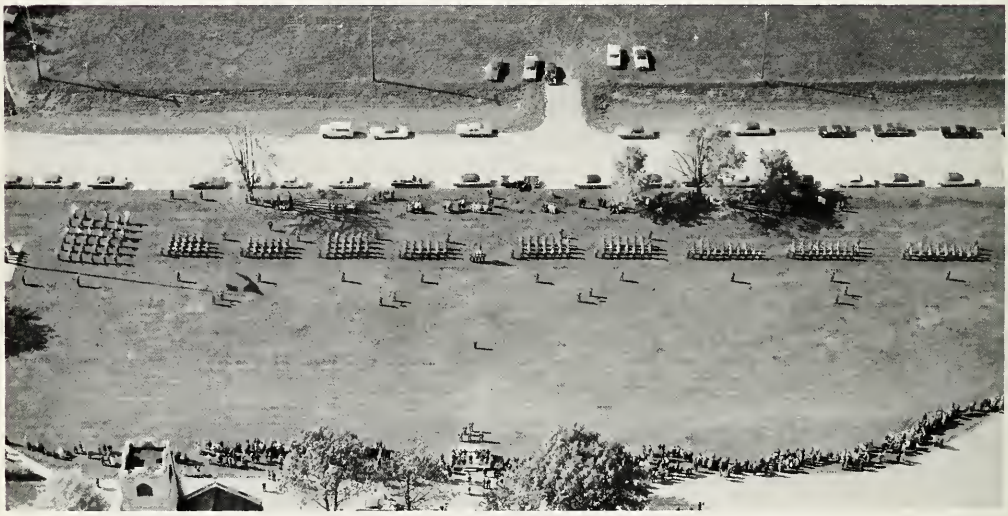

MR. and MRS. THOMAS F. ROOT

STEVE and TODD

SPORTSRAMA

114 W. CHICAGO ROAD
STURGIS, MICHIGAN

CONGRATULATIONS
CLASS OF
'71

KENDALLVILLE LAUNDRY

AND

DRY CLEANING

216 – 218 E. Mitchell Street

Kendalville, Indiana
46755

GOSHEN ELECTRIC, INC.

804-808 WEST LINCOLN AVE.
GOSHEN, INDIANA
46526

WHOLESALE EXCLUSIVELY

BANDHOLTZ PAINT
MFG. CO.

121 N. NOTTAWA ST.
STURGIS, MICHIGAN
49091

STEWART SANDWICHES OF FT. WAYNE

Stewart Sandwiches

stewart in-fra-red commissary
of grand rapids, mich., inc.

1425 chicago dr., s.w. grand rapids, mich. 49509

CONGRATULATIONS
CLASS OF 1971

LAKESIDE REFINING CO.
P. O. Box 909
KALAMAZOO, MICHIGAN 49005

PETROLEUM PRODUCTS

Congratulations To The Senior Class
For Their Accomplishments

Paul A. Atwater

Citgo Petroleum Products

Howe, Indiana

STATE MUTUAL LIFE ASSURANCE COMPANY
OF AMERICA

THE A. H. "LEX" PHILLIPS AGENCY

146 East Washington Street
Indianapolis, Indiana

Friendship Inns

Greenbriar Motor Inn
Sturgis, Michigan ¼ mile north of
Toll Road on 9

Attractive, large, tastefully
furnished rooms, T.V.,
radios, phones, free continental break-
fast, heated pool. Golf range,
3 Par 9 hole course
and 18 hole miniature plus driving range,
restaurant and bar close.

Host Freeman and Elizabeth Snodden.

Most credit cards honored.

GAGE FOOD PRODUCTS CO.

1501 NORTH 31st AVENUE
MELROSE PARK, ILL.
60160

FRED JORDAN - DISTRICT MANAGER

ROD DAVIS
INSURANCE AGENCY

143 East Ohio Street, Room 214
Indianapolis, Indiana

CONGRATULATIONS - CLASS OF "71"

Sportsman's Enterprises

1126 JOHNSON STREET

ELKHART, INDIANA

"NU-MAID MARGARINE

now available in
re-usable bowls."

THE MIAMI MARGARINE CO.

5226 Vine Street Cincinnati, Ohio 45217

Phone: Area Code 513—242-2310

Compliments Thelma

and

Allan M. Harman

B.B. CLEANERS

SERVING THE AREA 30 YEARS

ONE HOUR
COMPUTERIZED

DRY CLEANING

COMPLETE LAUNDRY SERVICE-FREE
PICK UP

11 NORTH STREET STURGIS MICHIGAN

HARRY FELLHAUER - PROPRIETOR

CONGRATULATIONS
CLASS of 1971

"And 'tis my faith that every flower enjoys the air it breathes."

VOGT'S FLOWERS
and GREENHOUSES

STURGIS, MICHIGAN **Phone 651-5676**

Frank W. Casselman, Inc.
Plumbing Heating Sheet Metal
310 North Centerville Road
P.O. Box 396
Sturgis, Michigan 49091

THE HANG-UP
9848 SOUTHWEST HWY.
OAK LAWN, ILLINOIS
GA 4-9855

HOT LUNCH - SANDWICHES
DRAFT BEER - MIXED DRINKS

CONGRATULATIONS GEORGE AND THE CLASS OF 1971

Karl Kopp

MOFFETT
STUDIO
30 S. Michigan Ave.
Chicago 3, Ill.

CONGRATULATIONS

TO THE

GRADUATES

1971

SUPERIOR PATTERN & MFG. CO.

9680 Grinnell

Detroit, Michigan 48213

William H. Sigsworth Jr.

President

"Hygiene in Action"

phy-ed
APPAREL SERVICE, INC.

Oak Brook Executive Plaza
Suite 415
Oak Brook, Illinois 60521
Area 312/654-4460-61

CONGRATULATIONS

CLASS OF 1971

Best Wishes and a Special Thank You to my Staff and Men of "A" Company for your Cooperation and Help in Making "Alpha" another "Charlie" for me.

Captain David A. Penzenik

The **1971 VHC** club

says thanks to **MR. CARL TINGLEY**

for twenty-five years of dedicated

service to athletics at Howe

Military School.

V.H.C.

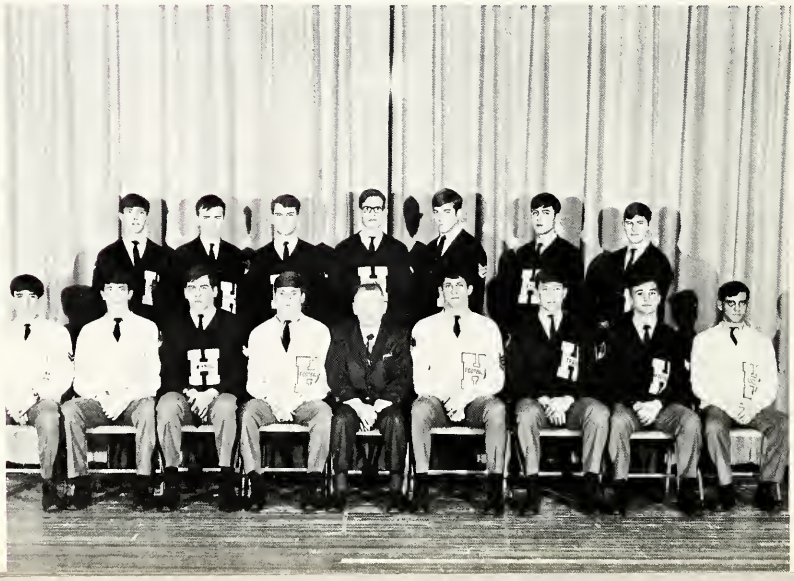

MAMA PUNTILLO'S RESTAURANT & LOUNGE

Finest
in Food & Drink

Serving Weddings, Banquets & Private Parties

TEmple 8-4441

3325 W. 45th

Highland, Indiana

QUALITY FOODS, INC.

1830 Wayne Trace

Fort Wayne, Indiana 46803

CONGRATULATIONS

CLASS OF 1971

WE INVITE YOU

to celebrate your special occasion

or enjoy an intimate candlelit dinner

at the

PATCHWORK QUILT COUNTRY INN

Hosts: Milton and Arletta Lovejoy

call
or
write

For reservations to

Middlebury 219:825-2417
Middlebury, Indiana R.R. no.2, Box 241

North of Indiana Toll Road — Closed Sundays

CONGRATULATIONS

CLASS OF 1971

and

Fredrick J. Plotts

for a job Well Done

BEN P. FYKE & SONS, INC.

3448 West 11 Mile Rd.

Berkley, Michigan

CONGRATULATIONS

Joseph Dwight Adamski

and

Class of 1971

Let your dreams of today be your
accomplishments of tomorrow.

Mr. and Mrs. Henry Adamski and Janet

THE MANY FRIENDS, RELATIVES AND PARENTS OF STEVEN GEARY

Offer Heartiest Congratulations

To Him, Archie Weston, And

The Entire Howe Graduating

CLASS

OF

1971

Congratulations to the

Graduating Seniors From The

Parents Of

CADET JON SIAGKRIS

Company E

of

Warren, Michigan

CONGRATULATIONS CLASS OF 1971

Mr. and Mrs.

Perry W. Meridith

and

Cadet James Meridith

Compliments
Of
Brother's Restaurant

Open Around The Clock

4536 Indianapolis Blvd.

EX 7-8050

East Chicago,
Ind.

THE
1971
TATLER

CONGRATULATIONS

CLASS OF 1971

Best wishes for every success

in the future

Howe Mother's Association

Howe Military School

YEARBOOK HOUSE
922 Oak Street
Kansas City, Missouri 64106

Litho in U.S.A. by members of Lithographers
and Photoengravers Union—Local 235

Cress,

Well there aren't any more speech meets to get our asses out of bed at 5:00 in the morning. Have fun this summer and I'll see you next year. Be good and remember everything you learned from "Mal" and all the little nicitys you learned from J. A. Pugh.

Charlie "72"